WEYMOUTH HIGH SCHOOL

TEARING THROUGH THE YEARS

YA REF
974.47
WEY
2006

TUFTS LIBRARY
Weymouth, Massachusetts

YOUNG ADULT SERVICE

THE TUFTS LIBRARY WEYMOUTH MA
3 1648 00312 1471

Weymouth High School
One Wildcat Way
Weymouth Massachusetts, 02190

The Class of 2006 dedicates this

1. Why did you want to become a teacher? 2. What's the best part of teaching? 3. What's the worst part of teaching? 4. Why retire this year?

John Welsh
Bridgewater State; UMASS: B.A. and M.A. in English.
35 yeare of teaching Englieh at the following:
East Jr. High, Weymouth North High, Weymouth High (Commercial St.), Weymouth High (Pleasant St.), Grades 7-12.
1. I havs wanted to be a teacher since I was about ten years old when I used to play school in my friend's cellar. I enjoyed watching my first student learn and, largely because of her, I thought teaching would be a rewarding career. My first student's name was Marilyn Slattery.
2. The best thing about teaching is still watching kids learn, seeing kids catch on to eomething for the first time.
3. Ths worst part about teaching is student indifference.
5. Always question authority... Unless it's me.
6. Mr. Corcoran.
7. Sit in my new hot tub.

Wayne Masters
Suffolk University: A.B., M.Ed.
40 years teaching social studies.
10-12 WHS, Weymouth South, WHS/Voc. Tech.
1. I always enjoyed working with kids.
2. Seeing students learn more about themselves and the world.
3. Giving grades.
4. It's time- you just know it's time.
5. To quote Satchel Page: "Nevsr look back; they might be gaining on you."
6. Mr. Jamieson telling "Men from Maine" jokes at 6:30 A.M.
7. Spend more time with my grandchildren.

Allen Green
Columbia Univereity, Northeastern University, University of Massachusetts: B.S., M.B.A., M. Ed.
36 years of teaching mathematics.
WHS
1. Love of learning.
2. Seeing the students succeed.
3. Discipline.
4. My retirement has reached 80%.
5. You have to enjoy your profession.
6. The teachers and students.
7. Teach.

Bart Webber
Norwich, B.U., Bridgewater: B.A., M.A.
38 years teaching social studiee.
Weymouth High School
1. Influenced by high school teachers and coaches.
2. Reward of doing something positive for Weymouth kids and eociety.
3. Seeing eoms young people wasts opportunities.
4. It'e tims, and other interssts.
5. Strive to achieve- enjoy your youth. It doesn't last long.
6. Interaction with youth and collsagues.
7. Shell fiehing, maeonry, running my bsd and breakfast.

Stephanie Darling
University of Dayton, Ohio State University: B.S. Ed, M. Ed.
38 years teaching math.
Buckeye Junior High, Ohio; William Howard Taft, Brighton, MA; So. Junior, Wey., South High, Weymouth Junior High, Weymouth High.
2. The etudents.
3. Paperwork/reporte.
5. Make a difference.
7. Visiting family, taking courses, reading, volunteering.

Joanne Goyette
Berkshire Community College, Salem State College, and Suffolk University: B. S., M. S.
37 years of teaching business & technology.
Monument Mountain Regional High School, Great Barrington, MA; Weymouth HS.
1. I wanted to give youngsters the opportunity to grow and master those tasks that they never thought they would be able to learn.
2. Watching studente learn and utilizs information for their own personal well being.
3. Knowing that as a teacher you cannot make every student like and learn the material you want them to master.
4. Becauss it is time.
5. You will be happy in your life's work if you chooee something that you are good at, as well as something that you like to do. Don't forget to give all your choicee a chance at success. To be successful you must be patient.
6. The wonderful friends, colleagues, and the terrific kids I see on a daily basie.
7. Rest, travel, and hopefully work part time in an office.

Jacqueline Deane
Southern Connecticut State College: B.S. M.S.
35 years of teaching physical education, health, businsss & technology.
Johnson, McCullock, John Adams, Fulton, Bicknell, Weymouth South, WHS.
1. I wanted to coach and make a difference in the lives of the etudents I had in class.
2. The diversity and positive attitude of the students.
3. The paper work and the unmotivated students.
4. I have reached the proper number of years of service and age to get maximum benefits.
5. Do not be afraid to change your mind. Find a profeeeion that will make you happy.
6. The students and the frisnds I have made over the last 35 years.
7. Start another career using my computer skills.

Mark Landry
University of Hawaii, Boston University, Boeton State, UMass Boston, Fitchburg State, Bridgewater State: M.S.
24 yeare of teaching graphic arts.
WHS.
1. I just fell into it. I was teaching prisoners from the Plymouth House of Corrsction and took the state test for graphic arts.
2. The kids and fellow tsachers.
3. "The wheels of academia turn slowly." A former vocational inetructor often used thie quote. It eimply means it takes a long time to accomplish change or get things done in education.
4. Because I'm still young enough to pursus a nsw carser.
5. Work hard, get an education and don't bellevs everyons over thirty is clueisss.
6. Students and faculty.
7. Work part time, travsl a lot, and work on my houses and cars.

The graduating class respectfully dedicates this yearbook to the teachers who are retiring this year. Weymouth prides itself on the education it provides for its students. Teachers are the backbone of our society. They teach us the basic subjects, like reading, and the not-so-basic subjects, like calculus. Without these caring and professional teachers, the high school experience would not be the same. High school is tough enough. Luckily, these friends behind the podium were always trying to do the best for their students.

yearbook to all the retiring teachers

5. What's a word of advice you want to leave with seniors? 6. What are you going to miss the most? 7. What are you planning to do in retirement?

John Holleran
B.A.- Stonehill College, M.A.- University of Connecticut ,
D. Ed.- Boston University.
32 years as a school adjustment counselor.
Union Street, South Junior, Weymouth North, Weymouth High.
1. I wanted to work with teenagers in a counseling role.
2. The students are alive and spontaneous. Each day can be different because I never know what people and situations will show up at my door.
3. Ths occasional boring meetings that are mandatory that have little relevance to my role in school.
4. This is ths fifth year of Retirement Plus, so financially it makes ssnse.
5. Every stage of life is interesting and offers different satisfactions. Don't be afraid to be yourself.
6. Ths students!
7. I will continue to see clients at my office in Hingham. That will leave plenty of time for family, friends, golf, and travel.

John Rando
Boston College, Bridgewater State College, Cambridge College: B.A., M. Ed.
37 of teaching special education.
East Junior High, Weymouth South, Weymouth High School/ Vocational -Technical High School, Weymouth Alternative, Weymouth North
1. I have always enjoyed working with young people and students.
2. Being a part of students' lives as they learn, grow, maturs, and develop into adults.
3. The paperwork and administration that interfere with direct contact with students.
4. It's time! I have been getting up in the AM and going off to school for 55 years. It's time to try something else.
5. Be open to new possibilities. Be willing to try new and different opportunities. Most people are working at jobs totally unrelated to their degree or training. Don't let golden opportunities pass you by because you weren't ready or said "no."
6. The students and my colleagues.
7. Take soms time to assess where I am and what I want to do next.

Richard Mosca
University of Massachusetts: B.A.
39 of teaching foreign language.
Abigail Adams, South High, North High, WHS.
1. I like working with kids.
2. Seeing young people learning positive things.
3. Getting up in the morning.
4. The time is right.
5. Always try to do the best you can.
6. The kids.
7. Travel and play with my grandchildren.

Elaine Pisciottoli
Boston College, Eastern Nazarene, Bridgewater State College: B.A., M. Ed., C.A.G.S.
37 of teaching English.
East Junior High, Weymouth North High School, Weymouth High School/Voc. -Tech, and Weymouth High School.
1. I used to play school when I was young and I always wanted to be a teacher.
2. Working with young people on a daily basis is the best! Watching a student "get it" is also one of the most rewarding aspects of teaching.
3. Bells!
4. I think it's time to move on to something slse.
5. Learning is a lifelong processs. Don't settle. Accept challenges. Take care of yourself, your family, and your friends. Enjoy life!
6. I'll miss the daily contact with the people that maks up the Weymouth High School community.
7. Travel, read, relax, and then decide what to do with the rest of my life.

Lois Mosca
University of Massachusetts at Boston: B.A.
37 of teaching foreign language.
Weymouth North High School, Weymouth High School
1. My mother always said I would be one. I tried to prove her wrong, but I enjoyed working with kids and bringing them on trips! I didn't set out to change the world but just be a part of it.
2 Working with kids who have such varied personalities and backgrounds.
3. Paper work, I guess, i.e. correcting.
4. It's time. I want to spend more quality time with my family, especially my grandchildren.
5. Stay focused and always be respectful.
6. The kids.
7. Take some time off to reflect before planning any other major changes (if any) and see more of my grandchildren.

Charlotte Cheyne
Wheaton College and Bridgewater State College: B.A., M.S.
28 of teaching mathematics.
Wsymouth High, Weymouth North, East Jr. High School, and Central Jr. High School.
1. I always enjoyed seeing the delight on people's faces when they learned something new or discovered something for the first time.
2. Working with interesting, wonderful, curious students who are eager to learn and who demonstrate delight in the learning process.
3. Seeing students mistreating one another, being dishonest, mistreating property, or engaging in self-destructive behavior.
5. Expect to learn everyday of your life and never feel you are too old to start studying something new.
6. The students, computer team, computer competitions, the all-star contest, and my colleagues.
7. I hope to teach at a private school and I will spend lots of time with my wonderful grandchildren.

Anne Bliven
A.B. - Emmanuel College, M. Ed. - Cambridge College
35 years of teaching English.
Central Jr., Weymouth South, Weymouth HS/Voc. - Tech, WHS.
1. I loved school, I had wonderful teachers, and I loved English and French (my minor).
2. The kids and other teachers.
3. The correction.
4. It's time..
5. As Cicero said, "No one can give you better advice than yourself."
6. The kids and my colleagues.
7. Read, relax, travel, visit friends and my family more often, cook, go antiquing, and clean my house.

The teachers of Weymouth High School are not only invested in the learning in our classroooms, but also genuinely interested in our success on the playing field, in the work field, and in the field of life. As we move on to a new facet of our lives, so do the retiring teachers. Their lives will be filled with new experiences and new learning, much as ours will be in whatever we do. The Class of 2006 wishes the best to Weymouth's finest in their new endeavors.

Senior

Best All Around

Andrew McCabe & Liz Flanagan

Best Dancers

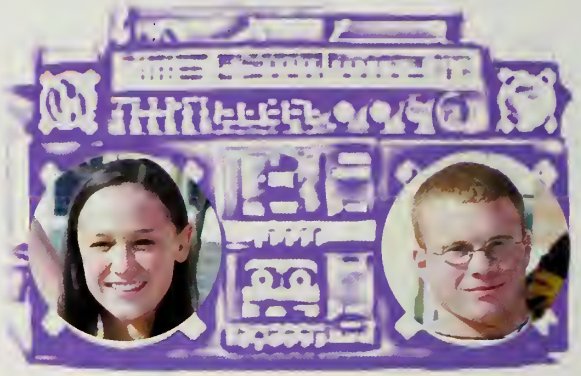

Julie Vaulding & Pete Zamagni

Best Dressed

Amanda Keefe & Paul Keough

Best Laugh

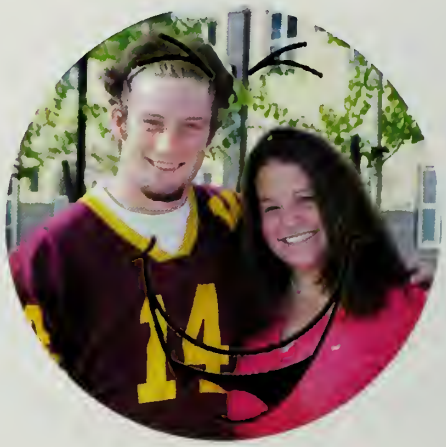

Kevin Bishop & Jaime Deree

Best Looking

Jocelyn Lilly & Tony Luciani

Best Personality

Gabi Perfetuo & Kevin Peters

Superlatives

Best Smile

Liz Flanagan & Casey Griffis

Biggest Flirts

Lindsey Boyle & Mike Tracia

Class Clowns

Kevin Peters & Katie Mack

Best Friends - Boys

Alex Bober, Matt Campbell
Mike Campbell & Joe Ruvido

Class Gossips

Paul Keough & Stephanie Buckley

Cutest Couple

Kevin Peters & Katie Mulligan

Life of the Party

Lindsay Hay & Tim Leahy

Most Artistic

John Canuto & Jess Murphy

Most Athletic

Eric Walsh & Kristin Moore

Most Dramatic

Ashley McNeil & Tom Jerdon

Most Distinctive Style

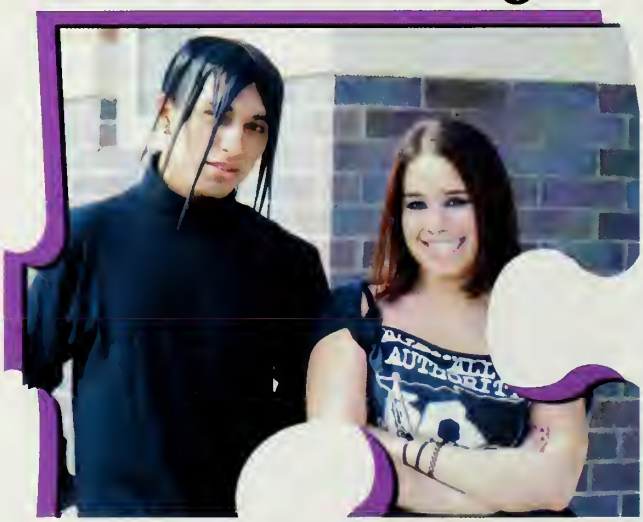

Jhul Escriba & Jackie Affsa

Friendliest

Maria Castagnozzi & Andrew McCabe

Most Likely to be Late for Graduation

Leslie Boyce & Hunter Gatien

Most Likely to Succeed

Paul Belmonte & Jillian Fitzgereld

Most Likely to be Famous

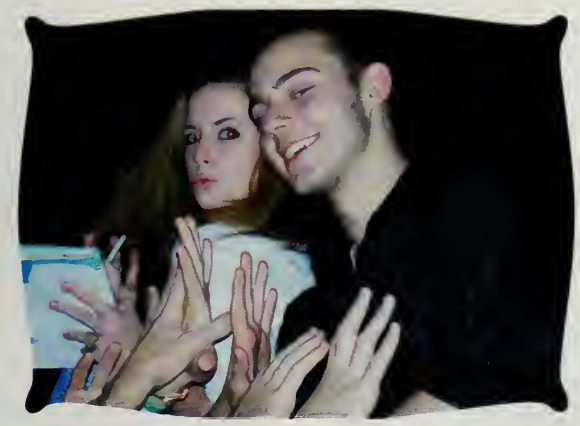

Ashley McNeil & Gary Peterson

Most Musical

Jimmy Lamir & Gabi Perfetuo

Most Talkative

Justin Boyd & Tina Luna

Most School Spirit

Chalnes Santos and Shauna Buckley

Best Friends - Girls

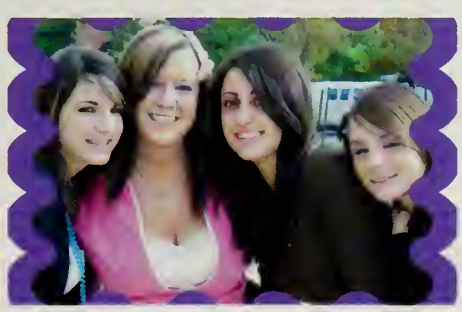

Mary Gillis, Rachel Quinn, Liz Smith, & Sarah Marshall

Class of 2006

To the graduating class of 2006,

How did we get here, for most of us, we came from Academy Ave., Union Street, Murphy, Nash, Pingree, Seach, Ralph Talbot, Wessagusett to Abigail Adams, South Intermediate, to Pleasant Street Campus, Commercial Street and ending our journey at Weymouth High. It's funny to think that four years ago we were just "little freshman" and were getting a feel for a highschool environment, and because of the split, our class was separated. Half of us attended the Pleasant Street Campus and the other attended Commercial Street Campus. During our sophomore year, both halfs combined to form the greatest senior class ever to pass through Weymouth High School. We all could sense a feeling of unity once we were together in one school. People who had been friends in eighth grade were reunited and new friends were made who will never be forgotten. Then we reached our junior year of high school. This, to most of us was a year of firsts, first time driving to school, first time taking the SAT's, first prom, first time in a brand new high school. Then it came, the end of the line. We, and I say that as one whole class, reached our goal of completing twelve years in school to prepare us for what is next to come. What that is I can't say for everyone in our class, but I can say whatever it may be, what we learned at Weymouth High School will be guiding us in the right direction throughout our lives. As life goes on, we can always look back at our years at Weymouth High and remember that even though our class was once split in two, we came back stronger and more united and could not be split again. That's why one can say "There's only one class of 2006, and I was a part of it." As class president, I wish all of you the best of luck in the future, and I leave you with this : no matter what happens in life, keep living your dreams.

Kevin Peters
Senior Class President

Jacob Aaron

Jacqueline Affsa

Amanda Aiello

James Aldoupolis

Hollie Alexander

Jesse Alonge

Meghan Anderson

Rachel Anderson

Senior Photos Not Available:

Joseph Bianchi
James Cotter
Brian Curran
Kady Curry
Heather Delong
Thomas Fenton
Adam Frade
Brittani Hunter
Krystal Lewis
Raechel McGann
Katherine Mitchell
Justin Obert
Samantha Sollowin
Steven Turner

Any quote not attributed to a source should be assumed to be the student's own sentiments.

Jacqueline Affsa
"Are you taking over?/Or are you taking orders?/Are you moving backwards?/Or are you moving forwards?"
"White Riot"
by The Clash

Hollie Alexander
"Do not follow where the path may lead. Go, instead, where there is no path and leave a trail."
Ralph Waldo Emerson

Meghan Anderson
"Don't stop believin'; hold on to that feelin'."
"Don't Stop Believin'"
by Journey

Catarina Antunes

Lori Arsenault

Beth Bailey

Kevin Bakish

Aleta Baldassini

Scott Barrus

Julie Barry

Robert Bartlett, Jr.

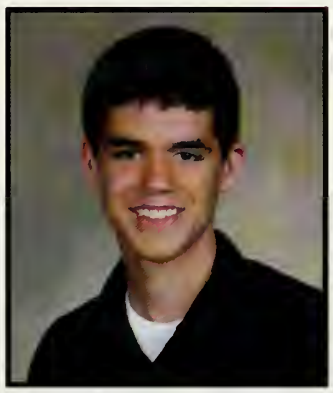

Ronald Beaudoin

Richard Bekerian

Douglas Bellows

Paul Belmonte

Alyssa Bergeron

Courtney Berube

Rachel Bianco

Kevin Bishop

Daniel Bivins

Sonya Black

Samantha Blair

Michael Blathras

Alexander Bober

Christopher Boc

Timothy Bogle

Kathryn Bongarzone

Catarina Antunes
"It is not in the stars to hold our destiny, but in ourselves."
William Shakespeare

Robert Bartlett, Jr.
"CHECK IT OOOUT!"

Douglas Bellows
"I have not failed. I've just found 10,000 ways that won't work."
Thomas Edison

Lori Arsenault
"I've relied on you like yellow does on blue. You're my good feeling."
by Something Corporate

Ronald Beaudoin
"Try not to become a man of success but rather to become a man of value."
Albert Einstein

Alyssa Bergeron
"We're gonna stay 18 forever./So we can stay like this forever,/And we'll never miss a party,/'Cause we keep them going constantly."
"Soco Amaretto Lime"
by Brand New

Paul Belmonte
"Seize the time. Live now. Make now always the most precious time. Now will never come again."
Captain Jean-Luc Picard of "Star Trek"

Alex Bober
"It takes a big man to cry, but it takes an even bigger man to laugh at that man."
Jack Handy

Sonya Black
"Do what you want to do and say what you want because the people that care don't matter and the people that matter don't care."
Dr. Seuss

Dan Bivins
"These are the days to remember."

Michael Blathras
"Anyone who has never made a mistake has never tried anything new."
Albert Einstein

Kevin Bishop
"Don't let anyone think less of you because you are young. Be an example to all believers in what you teach, the way you love, your faith, and your purity."
I Timothy 4:12

Kathryn Bongarzone
"You only live once, but if you work it right, once is enough."
Joe Lewis

Leslie Boyce

Justin Boyd

Lindsey Boyle

Shaun Bresnahan

Dyan Brogna

Patrick Brosnahan

Caitlin Brubaker

Shauna Buckley

Stephanie Buckley

Joshua Bulens

Sean Burns

Christina Cabiles

Marcy Caeran

Jenna Calabro

Samuel Calderon-Pina

Thomas Callahan

Craig Calley

Brittany Cameron

Matthew Campbell

Michael Campbell

Theresa Campbell

Timothy Campbell

Joseph Campot

John Canuto

Lindsey Boyle
"In the end, everything we do, is just everything we've done."
Unknown

Shaun Bresnahan
"Life and love, love and life - enjoy them both."
Unknown

Dyan Brogna
"If a tree falls in a forest and no one's there, is there a sound? If Brenda and Dyan are the only ones in the connector are they loud?

Patrick Brosnahan
"Good friends we have, oh. Good friends we've lost along the way./In this great future,/You can't forget your past,/So dry your tears, I say."
"No Woman, No Cry"
by Bob Marley

Stephanie Buckley
"In three words I can sum up what I've learned about life: It goes on."
Robert Frost

Shauna Buckley
"My heart ticks in beat with these kids that I grew up with./Living like life's going out of style./But at the end of the day,/You'll know where we came from."
Fall Out Boy

Jenna Calabro
"There were times I thought I wouldn't make it this far. It's hard to believe the end of high school is here. My eyes are open toward my dream-filled future. With that in mind, I shed no tears."

Samuel Calderon-Pina
"Excuses are the tool of the weak."
Coach Kevin Mackin

Craig Calley
"In twenty years you'll be more worried about the things you didn't do than about the ones you did."
Mark Twain

Theresa Campbell
"There's nowhere you can be that isn't where you're meant to be."
"All you Need is Love"
by the Beatles

Timothy Campbell
"The only time success comes before work is in the dictionary."
Vince Lombardi

Michael Campbell
"I'm pretty sure there's more to life than being really, really good-looking. And I plan on finding out what that is."
Derek Zoolander in "Zoolander"

Matthew Campbell
"Maybe in order to understand mankind, we have to look at the word itself: mankind. Basically, it's made up of two separate words "mank" and "ind." What do these words mean? It's a mystery, and that's why so is mankind."
Jack Handey

Andrew Cardarelli

Kathleen Carlson

John Carroll

Noelle Cassino

Maria Castagnozzi

Kathryn Cederholm

Frank Cefali, Jr.

Thomas Ceurvels

Stephanie Charles

Joseph Charleton

Nina Cirignano

Rachael Clapp

Amy Clark

Christopher Clark

Daniel Clark

Jeremy Clark

David Coffman

Sean Coleran

Matthew Collins

Megan Conlon

John Connolly

Christopher Corbett

Jessica Corey

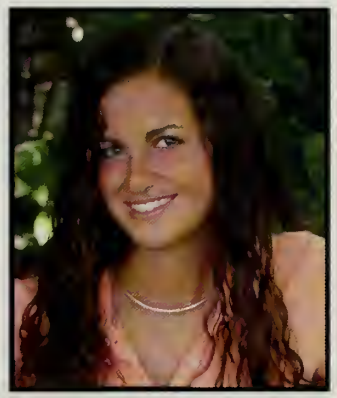

Katie Corey

Kathleen Carlson
"It's always right in the end. If it's not all right, then it's not the end."

Matthew Collins
"Hey!"

Nina Cirignano
"Gotta keep your head up."
Tupac Shakur

Maria Castagnozzi
"The sun is going to shine and the rain is going to fall and in the end you might get burned or wet, but that's life. So dance in the puddles and dance in the rain and at the end of the day, smile. Everything is going to be all right."

Kathryn Cederholm
"Do one thing every day that scares you."
Eleanor Roosevelt

Stephanie Charles
"Always do what you are afraid to do."
Ralph Waldo Emerson

Jessica Corey
"There is a time in every man's education when he arrives at the conviction that envy is ignorance, that imitation is suicide, that he must be a nonconformist [...] because [...] society destroys individuality if you let it [...]."
Ralph Waldo Emerson

Thomas Ceurvels
"Death or glory."
Unknown

Katie Corey
"Go big, or go home."
John Dragen

Jeremy Clark
"There's nothing original in being traditional."

Amy Clark
"Thoughts of peace and not evil [...] give you a future and hope."
Jeremiah 29:11

Christopher Clark
"Long you live and high you fly,/But only if you ride the tide,/And balanced on the biggest wave,/Race towards an early grave."
Pink Floyd

Frank Cefali, Jr.
"There is a good reason they call these ceremonies commencement exercises. Graduation is not the end; it's only the beginning."
Senator Orrin Hatch

Megan Conlon
"I may have regretted some things in the past. This is who I am now, and I can't wait to start the future."

Joseph M. Charleton
"How many roads must a man walk down/Before you call him a man?/The answer my friend, is blowin' in the wind."
"Blowin' in the Wind"
by Bob Dylan

John Connolly
"Live life to the fullest, have no regrets, and remember you only live once. Unless, of course, you believe in reincarnation."

Karen Costello

Jessica Cota

Brendan Cotter

Drew Coveney

Matthew Croall

Meghan Crump

Jessenia Cruz

Amanda Cummings

Shawn Cummings

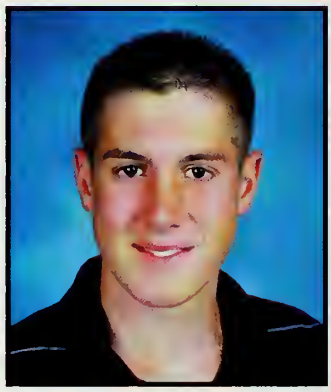

Brian Curtin

Mathew Curtis

Jeffrey D'Andrea

Ashley D'Olimpio

Nicole Dabene

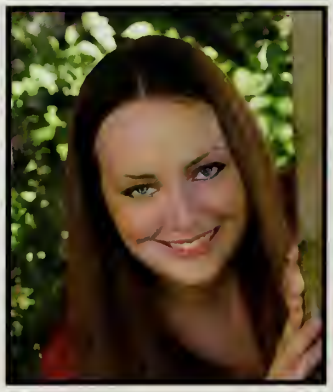

Emily Dalton

Diana Daniszewski

Robert Davenport

Jeffrey Davidson

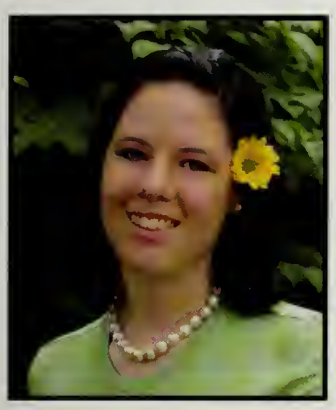

Alyssa Davies

Courtney Deady

Crystal Deady

Derek Deady

John DeCoste

Victoria DeFilippo

Meghan Crump
"Be who you are and say what you feel, because those who mind don't matter and those who matter don't mind."
Dr. Seuss

Amanda Cummings
"This is not an ending, but a beginning. Look ahead for the future while reminiscing about the past. Love your life, strive for the impossible, and most importantly, be happy with whatever you do."

Nicole Dabene
"The best and most beautiful things in the world cannot be seen or even touched. They must be felt within the heart."
Helen Keller

Courtney Deady
"Here's to the nights that turned into mornings, and the friends that turned into family."
Unknown

Drew Coveney
"Every day you may make progress. Every step may be fruitful. Yet there will stretch out before you an ever- lengthening, ever-ascending, ever-improving path. You know you will never get to the end of the journey. But this, so far from discouraging, only adds to the joy and glory of the climb."
Sir Winston Churchill

Crystal Deady
"Here's to the nights we felt alive./Here's to the tears you knew you'd cry,/Here's to goodbye./Tomorrow's gonna come too soon."
"Here's to the Night"
by Eve 6

Derek Deady
"From Hoboken to L. A., from Portland to Gainesville, from the Great Planes to Niagara [...], Route 66 straight to California. Electric lights carry the night. We move in 4/4 time, our feet on wheels and in the sky."
Tom Gabel

Alyssa Davies
"Appreciate the good times,/But don't take the worst for granted/'Cuz you only get so many second chances."
"Eight of Nine"
by The Ataris

Jeffrey Davidson
"There's a time when a man needs to fight and a time when he needs to accept that his destiny's lost, the ship has sailed and only a fool will continue. The truth is I've always been a fool."
"Big Fish"

Peter Delcourt

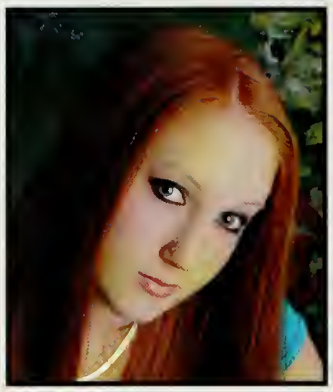

Brenda Demling

David DeMorat

Taryn Dempsey

Michael Dempsey, Jr.

Jaime Deree

Christina Desmond

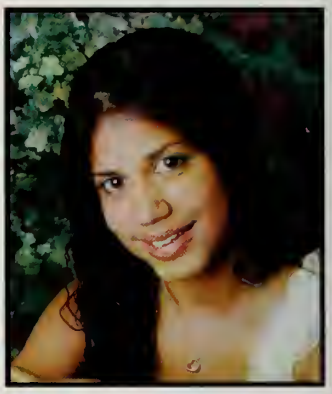

Dayana DeSouza

Kasie Dion

Justin Donahue

Kevin Donovan

John Doyle

Jennifer Driscoll

Evan Duane

Nicholas DuBois

Erica Dumont

Charles Dwyer

Kristina Dyer

Mark Earl

Kristen Eckert

Katie Egan

Rona El-Hachem

Alyssa Endres

Matthew Endres

Brenda Demling
"Everything happens for a reason."
Unknown

Michael Dempsey
"Sometimes the songs that we hear are just songs of our own."
The Grateful Dead

Taryn Dempsey
"Who are you to judge the life I live,/I'm not perfect and I don't live to be,/But before you start pointing fingers,/ Make sure your hands are clean."
Bob Marley

Jaime Deree
"There are many roads we have crossed, many hills we have climbed, and so many dreams we have left to realize."
Unknown

Kasie Dion
"Here's to the nights we felt alive./Here's to the tears you knew you'd cry./Here's to goodbye./Tomorrow's gonna come too soon."
"Here's to the Night"
by Eve 6

Justin Donahue
"You only live once, but if you work it right, once is enough."
Joe Lewis

John Doyle
"I believe in making a safer world for our children, but not our children's children because I don't believe our children should be having sex."
Jack Handy

Erica Dumont
"Don't say so-long/And throw yourself gone./Don't spin today away,/'Cause today will soon be gone."
"Gone"
by Switchfoot

Kristen Eckert
"Dream as if you'll live forever. Live as if you'll die today."
James Dean

Rona El-Hachem
"If you can imagine it, you can create it. If you can dream it, you can become it."
William Arthur Ward

Alyssa Endres
"Learn from yesterday, live for today, hope for tomorrow."

Michael Errichiello

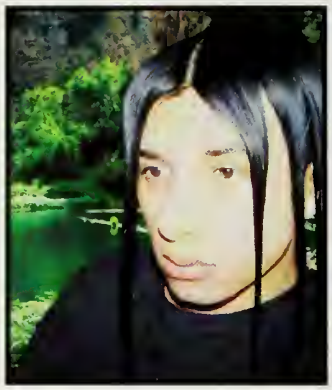

Jhul Escriba

Sean Evers

Taylor Farrell

Erica Faubert

Amanda Fedor

Mariel Feldman

Kelsey Fernald

Claude Fernandes

Michael Ferreira

Jillian Fitzgerald

Elizabeth Flanagan

Kerri Fleming

Megan Flynn

Kevin Foley

Ryan Foley

Alicia Ford

Bonnie Foster

Jennifer Foye

Abigail Fuqua

Matthew Gallant

Stephen Gallery

Martin Galvin

Taylor Galvin

Taylor Farrell
"You can never be old and wise if you were never once young and wild."
Unknown

Erica Faubert
"The recipe is only as good as the chef making it."
Unknown

Mariel Feldman
"Life is a journey./It take you anywhere y choose to go./As long as you're learning,/You'll find all you'll ever need to know."
Christina Aguilera

Jillian Fitzgerald
"You have brains in your head;/You have feet in your shoes./You can steer yourself/ Any direction you choose./ You're on your own,/And you know what you know,/And you are the guy who'll decide where to go."
Dr. Seuss

Bonnie Foster
"Live free or die."
New Hampshire motto

Kelsey Fernald
"If you don't go after what you want, you'll never have it. If you don't ask, the answer is always 'No'. If you don't step forward, you're always in the same place."
Unknown

Megan Flynn
"But friendship is precious, not only in the shade, but in the sunshine of life; and thanks to a benevolent arrangement of things, the greater part of life is sunshine."
Thomas Jefferson

Alicia Ford
"The most beautiful discovery true friends make is that they can grow separately without growing apart."
Elisabeth Foley

Michael Ferreira
"The only way to learn is to live; the only way to live is to learn."
Unknown

Abigail Fuqua
"Life is like a roller coaster ride:/The ups and downs and crazy turns along the way./ It'll throw you off if you don't hold on tight."
"Awful Beautiful Life"
by Darryl Worley

Jhul Escriba
"You're so dumb, you're ten seconds behind everyone else."
Church in "Red vs. Blue"

Amanda Fedor
"Life is like a box of chocolates; you never know what you're gonna get."
Forrest Gump

Elizabeth Flanagan
"I had an AWESOME time!"
Frank the Tank in "Old School"

Kerri Fleming
"With enough courage you can do without a reputation."
"Gone with the Wind"

Michael Errichiello
"No man is a failure who has friends."
"It's A Wonderful Life"

Claude Fernandes
"The truth can be difficult, but if you don't face it, you might as well not live."
Witch Hunter Robin

Jennifer Foye
"Winning is something that builds you physically and mentally every day that you train and every night you dream."
Emmett Smith

Taylor Galvin
"Wherever you go, no matter what the weather, always bring your own sunshine."
Anthony J. D'Angelo

Gesiane Garcia

Shana Garden

Hunter Gatien

Maria Georges

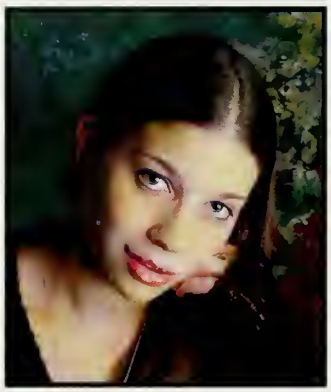

Elyse Giannelli

Lauren Gillis

Mary Gillis

Josephine Giordano

Brian Glassett

John Godfrey

Matthew Goggin

Michael Goggin

Jarred Goldstein

Jonathan Goodwin

Rachel Grant

Krystina Gray

Dennis Greene

John Griffin

Casey Griffis

Leila Griffith

Aline Guedes

Jeffrey Hall

Wanza Hampton

Justin Hansen

Hunter Gatien
"Well behaved women rarely go down in history."
Marilyn Monroe

John Godfrey
"Open your heart and let the good stuff out."
"Smile"
by Weezer

Mary Gillis
"Few scenes from my life or moments mean more to me than our fine nights./I remember like yesterday- the time of my life."
"Leaving"
by The Starting Line

Lauren Gillis
"If we should drift away, and your heart feels the pain, let the good times bring you back again. Sometimes I wish the days we had would never end. Although time is moving fast, the memories are made to last."
Unknown

Maria Georges
"I'll always be here by your side./I never wanted to say goodbye./I'm always here if you change your mind."
"Can't Stop Loving You"
by Phil Collins

Josephine Giordano
"Keep smiling. It makes people wonder what you're up to."
Unknown

Jarred Goldstein
"Our greatest glory is not in never falling but in rising every time we fall."
Confucius

Rachel Grant
"We thought it was ending, but it turned out to be a beginning, and it wasn't much, maybe, but it felt like everything."
Unknown

Casey Griffis
"Only at St. Alfonso's Pancake breakfast."
Frank Zappa

Krystina Gray
"If you want to view paradise, simply look around and view it. Anything you want to, do it. Want to change the world? There's nothing to it."
"Willy Wonka and the Chocolate Factory"

John Griffin
"Someday I hope you get the chance,/To live like you were dying."
"Live Like You Were Dying"
by Tim McGraw

Matthew Goggin
"Nobody asks to be a hero. It just sometimes turns out that way."
"Black Hawk Down"

Kerry Hanson

Michael Hardie

Jenna Harrington

Meredith Hartley

Eric Haugh

Lindsay Hay

Mark Henney

Shealyn Herring

Alexis Higgins

Adam Hill

Brian Hoey

Jesse Howitt

Stephanie Hoyt

Jennie Hudson-Bryant

James Hussey

John Hynes

Nicholas Interbartolo

Katelyn Jacobs

Zach Jennings

Thomas Jerdon

Tanya Johnson

Kelly Joy

William Kain

Christopher Kearney

James Hussey
"Don't be afraid to care."
"Breathe"
by Pink Floyd

John Hynes
"Knowledge speaks, but wisdom listens."
Jimi Hendrix

Michael Hardie
"And thou wilt give thyself relief if thou doest every act of thy life as if it were the last."
Marcus Aurelius

Eric Haugh
"Dream like you'll live forever; live like you'll die tomorrow."
James Dean

Thomas Jerdon
"Friendship is thicker than blood/That depends on trust,/Depends on true devotion,/Depends on love,/ Depends on not denying emotion."
"Rent"

Mark Henney
"But everybody's gone,/And I've been here way too long/ To face this on my own./Well, I guess this is growing up!"
"Dammit"
by Blink 182

Kerry Hanson
"We laughed 'til we had to cry, we loved right down to our last goodbye, but over the years we'll smile and recall, for just one moment we had it all."
Unknown

Lindsay Hay
"This is your life, and it's ending one minute at a time.'
Unknown

Adam Hill
"Get on my level."
"Get on My Level"
by Trillville

Jennie Hudson-Bryant
"You'll have your days; some worth remembering, some you'll never think of again. Some days will pass you by, but the days you know, the days you won't forget, will take hold, and never let go."
Unknown

Meredith Hartley
"Most of the important things in the world have been accomplished by people who kept on trying when there seemed to be no hope at all."
Dale Carnegie

Jenna Harrington
"'Cause these are the moments,/These are the times,/Let's make the best of our lives."
The Calling

Katelyn Jacobs
"Friendship is the hardest thing in the world to explain. It's not something you learn in school, but if you haven't learned the meaning of friendship, you haven't learned anything."
Muhammad Ali

Zachary Jennings
"Keep on rockin' in the free world."
Neil Young

Kelly Joy
"..And these mistakes you made,/You'll just make them again,/If you only try turning around."
"Breathe"
by Anna Nalick

Amanda Keefe

Daniel Kelleher

Ronald Kelley

Dana Kelly

Richard Kelsey III

Paul Keough

Christopher Knighton

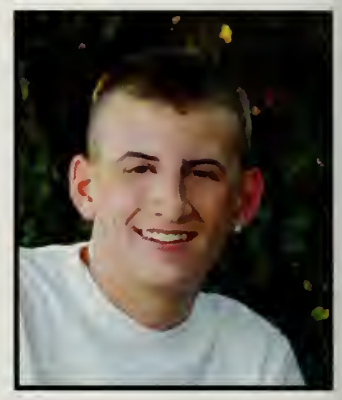

Gregory Kollias

Rachel Kupris

James Lamir

Jennifer Lamm

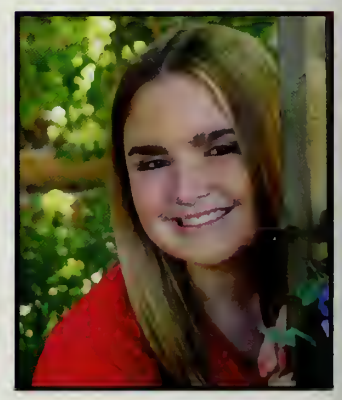

Jacqueline Lang

Kimberly Lawrence

Justin Lawson

Nicole Lea

Timothy Leahy

Debra LeBlanc

Jillian Ledin

Laura Lemelin

Madeline Lena

Matthew LeRoy

Anna Liang

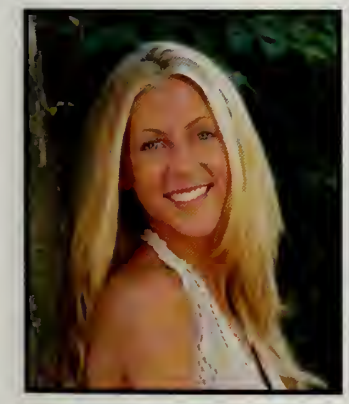

Jocelyn Lilly

Kerri Loftus

Paul Keough
"Dream BIG."
Lance Armstrong

Anna Liang
"You have to wake up in order for your dreams to come true."
Unknown

Kerri Loftus
"The reason I opened my door is cuz my window's not down."

Amanda Keefe
"Work like you don't need the money, love like you've never been hurt, dance like no one is watching, and you'll always be fine."
Unknown

Laura Lemelin
"Some people walk in the rain […] others just get wet […]."
Roger Miller

Daniel Kelleher
"Life moves pretty fast. If you don't stop and look around once in a while, you could miss it."
"Ferris Bueller's Day Off"

Dana Kelly
"As you walk across the stage,/Take a bow, hear the applause,/And as the curtain falls,/Just know you did it all/ The best you knew how."
Saves the Day

Timothy Leahy
"And I was thinking to myself,/This could be heaven or this could be hell."
"Hotel California"
by The Eagles

Kimberly Lawrence
"Someday, when we both reminisce, we'll both say, 'There wasn't too much we missed.' and through the tears we'll smile when we recall we had it all for just a moment."
"St. Elmo's Fire"

Rachel Kupris
"It's only after we've lost everything that we're free to do anything."
Unknown

Christopher Knighton
"The truth is, you're the weak. And I'm the tyranny of evil men. But I'm tryin.' I'm tryin' real hard to be a shepherd."
Jules Winnfield in "Pulp Fiction"

James Lamir
" We are born to rage against them."
Zach De LaRocha

Jennifer Lamm
"Be who you are and say what you feel because those who mind don't matter and those who matter don't mind."
Dr. Seuss

Madeline Lena
"We laughed when they said we wouldn't want to leave […]we cried when they said we had to go."
Unknown

Jocelyn Lilly
"Tomorrow's another day and I'm thirsty anyway. so bring on the rain."
Jo Dee Messina and Tim McGraw

Jillian Ledin
"Sometimes you just feel tired, feel weak […]/You feel like you wanna just give up./But you gotta […] get that motivation, to not give up [...]/No matter how bad you wanna just fall flat on your face and collapse."
Eminem

Gary Lowell

Tony Luciani

Christina Luna

Michael Lynch

Edward MacDonald

Kara MacDonald

Rebecca MacDonald

Amanda MacIsaac

Katelyn Mack

Nancy Maconochie

Ian Maguire

Gregory Maher

Shaun Mahoney

John Makilya

Valerie Maloof

Melissa Manasco

Casey Manning

Cassandra Mansfield

Charles Manuel

Peter Marobella

Andrew Maroney

Ashley Marotta

Sarah Marshall

Katerina Mavromatis

Christina Luna
"I wanted a perfect ending. Now I've learned the hard way: some stories don't have a clear beginning, middle, or end. Life is about not knowing, having to change, taking the moment and making the best of it, and saying goodbye, but knowing it's not the end."

Rebecca MacDonald
"People come into your life and people go. But it's comforting to know the ones you love are always in your heart. And if you're very lucky, a plane ride away."
"Sex and the City"

Nancy Maconochie
"The future belongs to those who believe in the beauty of their dreams."
Eleanor Roosevelt

Valerie Maloof
"People who are walking on thin ice might as well dance on it."
Proverb

Ashley Marotta
"I hope you had the time of your life."
"Time of Your Life"
by Green Day

Katelyn Mack
"Impossible is nothing."
Unknown

Gary Lowell
"I can't think of anything, so I'll say this."

Kathryn Maynard

Christina Mazzarella

Matthew Mazzola

James Mburu

Amanda McAllister

Jessica McAloon

Michelle McArthur

Joan McAuliffe

Andrew McCabe

Robert McCabe

James McClafferty

Mark McConnell

Andrew McCormack

Ryan McCue

Christopher McEachern

Lauren McGovern

Jenny McMaster

Ashley McNeil

Patricia McNicol

William McWalter

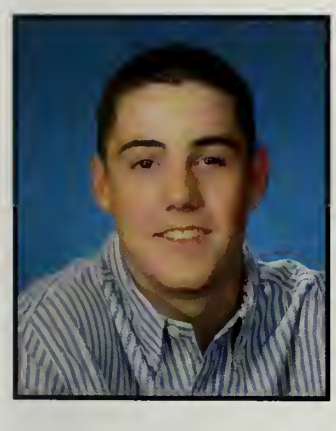

Nicholas Micele

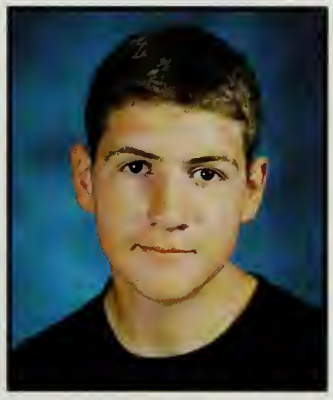

Eric Miles

Kiele Mitchell

Stephanie Mongrello

Amanda McAllister
"Wherever you go, go with all your heart."
Confucius

Ashley McNeil
"...I've got dreams..."
Gavin DeGraw

Ryan McCue
"And when you wake up,/Everything is gonna be fine,/ Guaranteed that you'll wake in a better place, a better time."
"Better Place, Better Time"
by Streetlight Manifesto

Kathryn Maynard
"Whether you think you can or whether you think you can't, you are right."
Henry Ford

Christopher McEachern
"You know what I love about these high school girls? I keep getting older and they stay the same age."
"Dazed and Confused"

Christina Mazzarella
"Shoot for the moon. Even if you miss, you'll land among the stars."
Les Brown

Jenny McMaster
"All our dreams can come true, if we have the courage to pursue them."
Walt Disney

Andrew McCabe
"Good things come to those who wait, not to those who wait too late. We have to go for all we know."
Grover Washington

Nicholas Micele
"After all, it's what we do that makes us what we are."
Jim Croce

James McClafferty
"Life's tough. Get a helmet."
Eric Matthews

Kiele Mitchell
"Don't let your part dictate who you are but let it be a part of who you will become."
Unknown

Andrew McCormack
"If you can't laugh at yourself, life is going to seem a whole lot longer than you'd like."
"Garden State"

Stephanie Mongrello
"Love and laughter are the center of life. They are all around you, and without them life is meaningless."

Stephanie Montgomery

Kristin Moore

Rebecca Moretto

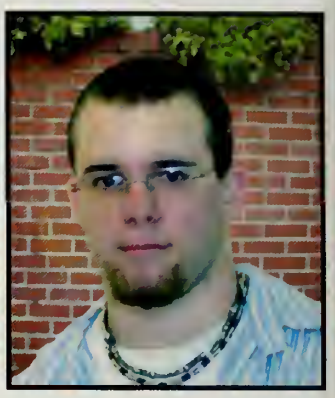

Richard Morgan

Robert Morgan

Kelly Morris

Firas Moukalled

Timothy Mulcahy

Scott Mullaly

Katie Mulligan

Caitlin Murphy

Jessica Murphy

Joseph M. Murphy

Joseph P. Murphy

Alexander Nalband

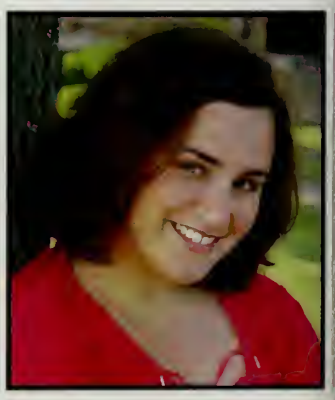

Ashley Nelson

Christopher Newman

Dominic Nicholas

Eric Nichols

Christopher Nielsen

Dara Nunan

Meaghan O'Dea

Casey O'Keefe

Michael O'Keefe

Ashley Nelson
"I want my journey to be full of laughter."
Yuna in "Final Fantasy X"

Jessica Murphy
"I know nothing with any certainty but that the sight of stars makes me dream." Vincent Van Gogh

Stephanie Montgomery
"Don't let anyone ever make you feel like you don't deserve what you want."
"10 Things I Hate About You"

Kristin Moore
"Here's to the nights when the sand is your seat, the waves kiss your feet, and your friends outnumber the stars."
Unknown

Rebecca Moretto
"I wish I was as invisible as you make me feel."
"The Pros and Cons of Breathing"
by Fall Out Boy

Michael O'Keefe
"You don't quit at halftime. You don't score until you score."

Robert Morgan
"The world of reality has limits; the world of imagination is boundless."
Jean Jacques Rousseau

Dara Nunan
"Relax. Take it slow, and let the good times roll."
Steve Stiffler

Meaghan O'Dea
"We know what we are, but know not what we may be."
William Shakespeare

Katie Mulligan
"Waiting for the time/When I can finally say,/'This has all been wonderful,/But now I'm on my way'."
Phish

Caitlin Murphy
"Appreciate the good times./ But don't take the worst for granted/Because you only get/ So many second chances."
The Ataris

Christopher Nielsen
"Instead of studying for finals, what about just going to the Bahamas and catch some rays? Maybe you'll flunk, but you might have flunked anyway; that's my point."
Jack Handy

Richard Morgan
"You can have it all, my empire of dirt. I will let you down, I will make you hurt."
"Hurt"
by Nine Inch Nails

Paul O'Neill

Anne Obin

Ian Oliver

Carlos Orta

Jason Ostman

Anastasios Ouzounidis

James Page

Marisa Pardo

Brett Pearson

Matthew Pearson

Michael Pearson

Brian Pelland

Gabrielle Perfetuo

John Perola

Amanda Perrotta

Kathleen Perruzzi

Kevin Peters

Gary Petersen

Ryan Peterson

Carla Pettograsso

Ashley Pierce

Krysten Platte

Regina Prioli

Thomas Pugsley

Krysten Platte
"Don't cry because it's over. Smile because it happened."
Dr. Seuss

Anne Obin
"Do or do not. There is no try."
Yoda in "Star Wars"

Matthew Pearson
"Believe it or not, everyone have [sic] things that they hide./ Believe it or not, everyone keep [sic] most things inside./ Believe it or not, everyone need [sic] to feel loved."
"Believe it or Not"
by Nickelback

Gabrielle Perfetuo
"My life flows on in endless song above earth's lamentation./I hear the real, though far off song that hails a new creation…How I can weep from singing!"
American Folk Song

Amanda Perrota
"For what it's worth,/It was worth all the while."
"Time of Your Life"
by Green Day

Ashley Pierce
"I guess I thought that this world would never end, and suddenly it's like we're women and men. Will the past be a shadow that will follow us 'round? Will these memories fade when I leave this town?"

Regina Prioli
"Everything that happens in life happens for a reason."
Unknown

Jason Ostman
"We don't need no education […] Teachers leave them kids alone [...]."
"Another Brick in the Wall, Parts 1, 2 and 3"
by Pink Floyd

Kevin Peters
"Talking 'bout a good time, we're gonna have a good time […]."
Robert Randolph

James Page
"Impossible is nothing."
Adidas slogan

Casey Quinn

Rachel Quinn

Thomas Raedy

Aaron Range

Amanda Ransom

Erica Rate

Kevin Ray

Lindsey Rieman

Sarah Ritchie

Renay Rizzitano

Joshua Roberts

Nathan Roberts

Krislyn Robson

Derek Rocco

Joceyln Rosario

Dakota Rose

Leeia Rowe

Joseph Ruvido

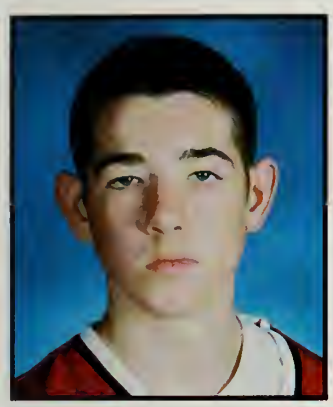

Michael Ryan

Shanel Sailsman

Michael Sampson

Sonya Sandonato

Chalnes Santos

Katrina Savage

Renay Rizzitano
"Live well, laugh often, love much."
Unknown

Lindsey Reiman
"If you obey all the rules, you miss all the fun."

Casey Quinn
"It's just something that happens as you grow up. You realize it's less important to have more friends and more important to have real ones."
"Laguna Beach"

Rachel Quinn
"We got older but we're still young,/We never grew out of this feeling that we won't give up."
"Best of Me"
by The Starting Line

Aaron Range
"Even though we go our separate ways, we'll always have the memories that keep us together, no matter how far apart we are."
Unknown

Amanda Ransom
"You have to take the good with the bad, smile when you're sad, love what you got, but remember what you had, always forgive, but never forget, learn from your mistakes but never regret. People change, things go wrong, but just remember…life goes on."
Unknown

Erica Rate
"Every step that you take/ Could be your biggest mistake./It could bend or it could break./That's the risk that you take."
"What If?"
by Coldplay

Derek Rocco
"I can do all things through Christ who strengthens me."
Phillipians 4:13

Sarah Ritchie
"Maybe the best any of us can do is not quit, play the hand we've been dealt, and accessorize what we've got."
Carrie Bradshaw in "Sex and the City"

Krislyn Robson
"If you can imagine it, you can create it. If you can dream it, you can become it."
by William Arthur Ward

Dakota Rose
"You say that I'm a dreamer./I say that you're a non-believer."
"Screamer"
by Good Charlotte

Joseph Ruvido
"You see the puppy was a dog, but industry, now that was a revolution."
"Billy Madison"

Chalnes Santos
"To realize one's destiny is a person's only obligation."
"The Alchemist"
by Paulo Coelbo

Katrina Savage
"Always do what you are afraid to do."
Ralph Waldo Emerson

Kristen Schmiemann

Matthew Schuman

Brett Scolamiero

Christopher Scott

Corey Scott

Heather Sewell

Derek Shanahan

Daniel Sharland

Caitlin Shields

Benjamin Sholds

Sara Silberstein

Donald Simmons

Maryann Sinewick

Chanel Singleteary

Danielle Skowronski

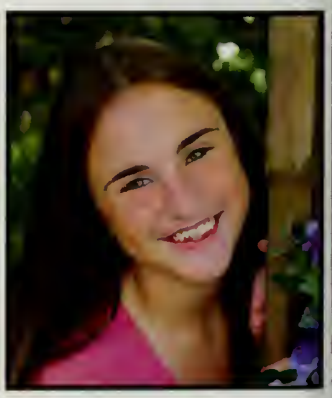

Christine Slyne

Adam Smith

Elizabeth Smith

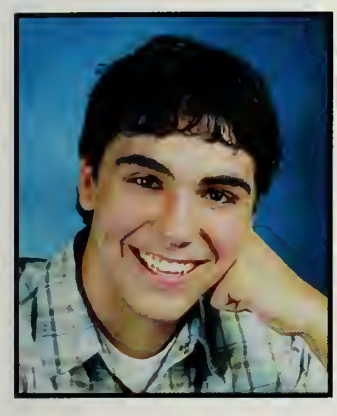

Richard Sokolowski

Stephanie Solarchick

Gregory Steele

Joshua Stockton

Daniel Stone

John Sullivan

Sara Silberstein
"Sometimes I guess there just aren't enough rocks."
Forrest Gump

Chanel Singletcary
"You won't know where you're going until you know where you've been."
Unknown

Heather Sewell
"To be yourself in a world that is trying to make you something else is a great accomplishment."
Ralph Waldo Emerson

Caitlin Shields
"The future belongs to those who believe in the beauty of their dreams."
Eleanor Roosevelt

Maryann Sinewick
"I dig the bungee. That's how I live my life. I grip it and rip it."
Hansel from "Zoolander"

Christine Slyne
"So let me say before we part,/ So much of me is made of what I learned from you./ You'll be with me, like a handprint on my heart./And now whatever way our stories end,/I know you have rewritten mine by being my friend."
"For Good"
by Wicked

Adam Smith
"Only as high as I reach can I grow; only as far as I seek can I go; only as deep as I look can I see; only as much as I dream can I be."
Unknown

Elizabeth Smith
"Weekend warriors and our best friends./The writers weren't kidding about how all good things must end./Then again some things are far too good./Some things are far too good to go and let go."
"Down and Out"
by The Academy

Matthew Schuman
"Put a Vader on it."
Andrew Grillo

Richard Sokolowski
"To get respect you must earn respect. To earn respect you must give respect."

Gregory Steele
"It's better to burn out than to fade away."
Neil Young

Stephanie Solarchick
"If you see, in any given situation, only what everybody else can see, you can be said to be so much a representation of your culture that you are a victim of it."
S.I. Hayawaka

Kristen Schmiemann
"The most wasted days are those without laughter."
Unknown

Kerry Sullivan

Monica Sullivan

Kenneth Sunnerberg

Justin Sweezey

Jillian Tabak

Jennifer Tangusso

Emily Tausevich

Kenneth Tavares

David Taylor

Justin Taylor

Helen Thi

Danielle Thompson

Michael Tracia

Courtney Tracy

Peter Treviso

Meridith Trieber

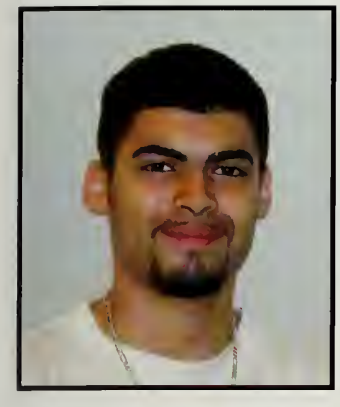

Jonathan Vargas

Isis Vasconcelos

Kathleen Vasconcelos

Gregory Vaulding

Julie Vaulding

Derek Ventre

Michael Venuti

Jude Viaud

Jillian Tabak
"Yes, it has been quite a ride. There could still be more bumps ahead, but as always I'm planning on smooth sailing from here."
Andrew McMahon

Helen Thi
"Make the most of yourself, for that is all there is of you."
Ralph Waldo Emerson

Danielle Thompson
"So before we end and then begin,/We'll drink a toast to how it's been;/And now it's time to change our ways,/But I've loved these days."
Billy Joel

Courtney Tracy
"Sidewalks, running away from the streets we knew. Sidewalks like the time we thought was made for you."
"Story of the Year"

Peter Treviso
"What you are is God's gift to you. What you make of yourself is your gift to God."
Dr. Charles Northrup

Kenneth Sunnerberg
"In an afterthought, we are who we are."
Jimmy Hussey

Julie Vaulding
"Live well; laugh often; love much."
Unknown

Monica Sullivan
"Nothing lasts forever, so love it while it lasts."

Kerry Sullivan
"Opportunities don't often come along. So, when they do, you have to grab them."
Audrey Hepburn

Heather Villarreal

Theresa Voisine

Andrew Waite

Robert Walker, Jr.

Timothy Wall

Eric Walsh

Joseph Walsh

Meghan Walsh

Melissa Walsh

Paul Walsh

Randi Walsh

Maureen Warui

Elyse Wencek

Rachel Wencek

Eric White

Kara White

Marcus White

Todd Wilcox

Jared Wilhelm

Rachel Wilson

Jenna Winslow

Amanda Wright

Adrina Zaccardi

Peter Zamagni

Benjamin Zerfoss

Michal Ziaja

Joseph Walsh
"Never stop believing, because once you've lost hope, you've lost everything!"

Melissa Walsh
"And if you're feeling scared, /Remember the time we shared./You know it meant everything [...]everything./ You know that it meant everything to me.
"Apple Shampoo"
by Blink 182

Meghan Walsh
"Shoot for the moon. Even if you miss, you will land among the stars."
Les Brown

Todd Wilcox
"Jenny Craig saved my life."

Peter Zamagni
"The joy of the outcome, far exceeds the agony of the preparation."
Kevin Bishop

Andrew Waite
"Maybe it's time to stop not doing what you pretend you can do, and can't, and start doing the thing you can't do, but can no longer pretend you can."
Jerri Blank

Michael Ziaja
"Don't judge a book by its cover."
Unknown
Maureen Warui
"Be the change you want to see in the world."
Mahatma Gandhi

Rachel Wencek
"Don't go where the path may lead. Go instead where there is no path and leave a trail."
Ralph Waldo Emerson

Kara White
"Scars heal, glory fades,/And all we're left with are the memories made./Pain hurts, but only for a minute./Your life is short so go on and live it."
"Chicks Dig It" by Chris Cagle

Elyse Wencek
"Last night I dreamed I ate a ten-pound marshmallow and when I woke up the pillow was gone."
Tommy Cooper
Theresa Voisine
"The ones you have the most fun with are the ones you remember forever."

Rachel Wilson
Nobody can give you wiser advice than yourself."
Cicero

Jenna Winslow
"It is not in the stars we hold our destiny, but in ourselves."
William Shakespeare

Adrina Zaccardi
"We are just teenagers, sucked into the consumer- driven world. Believing I need and I must have everything I want! Totally sweet!"

Benjamin Zerfoss
"If a tree falls in the forest and no one is there to hear it, does it make any noise?"
Unknown

SENIORS

2006

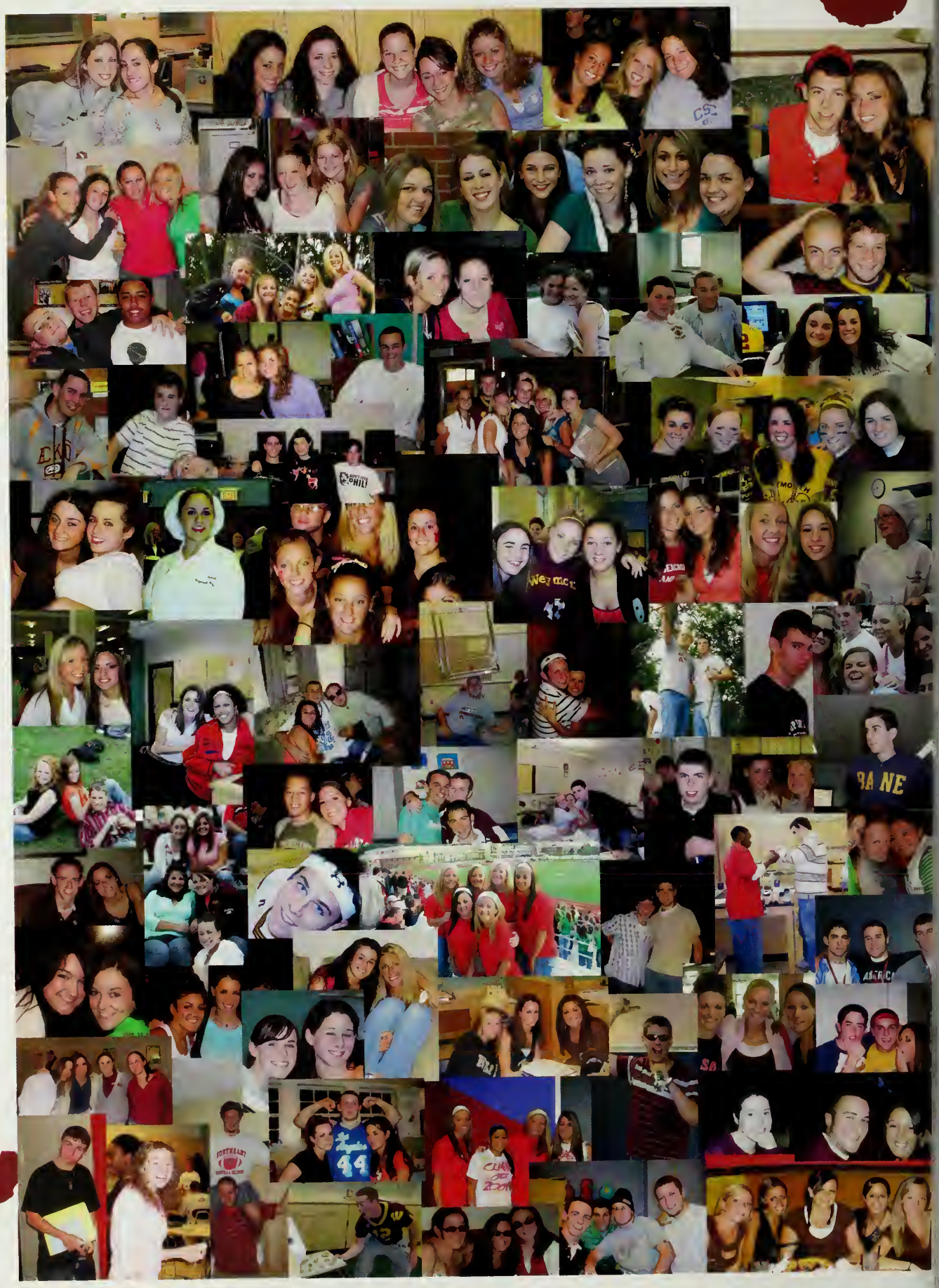

Here's to goodbye

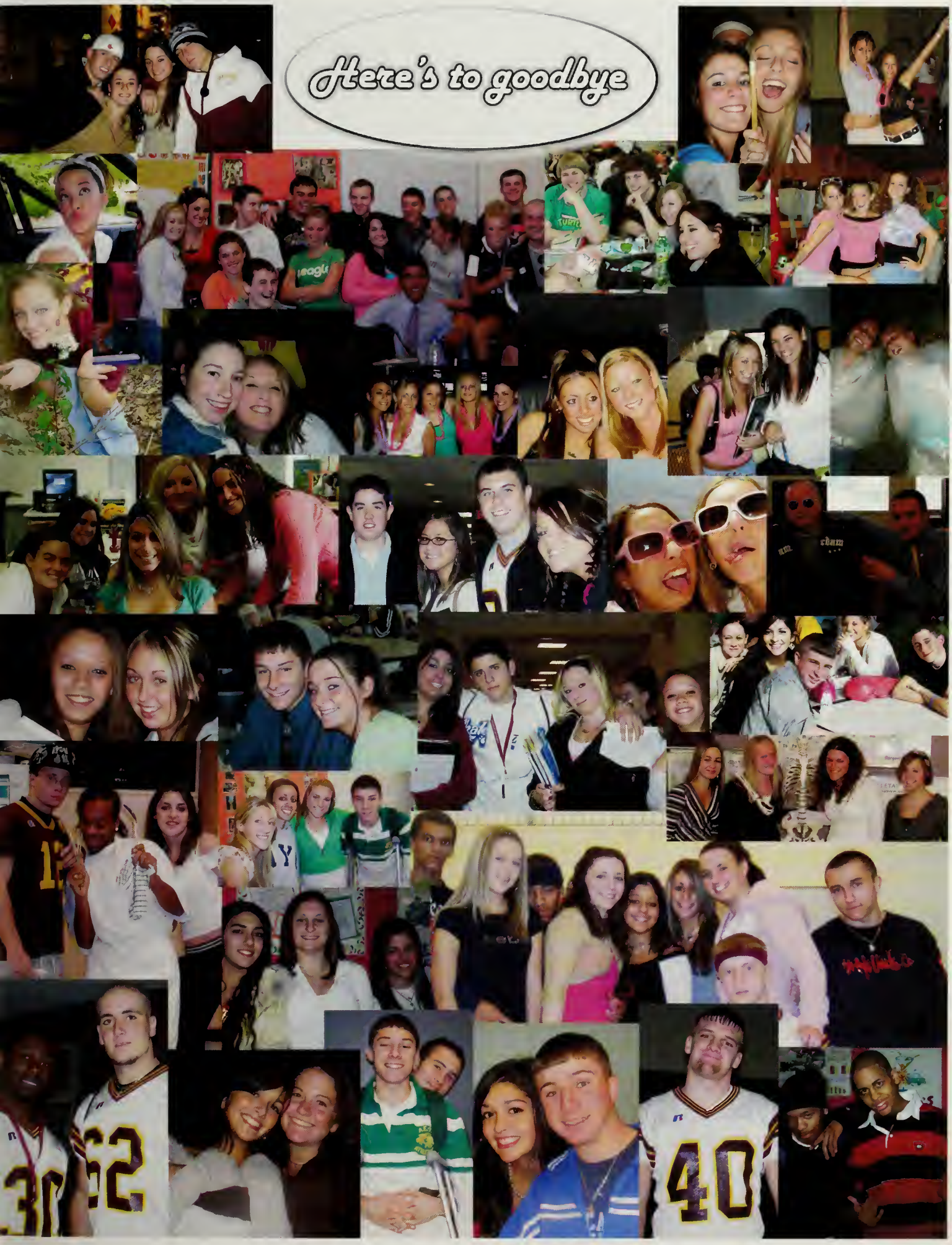

tomorrow's
gonna come too soon

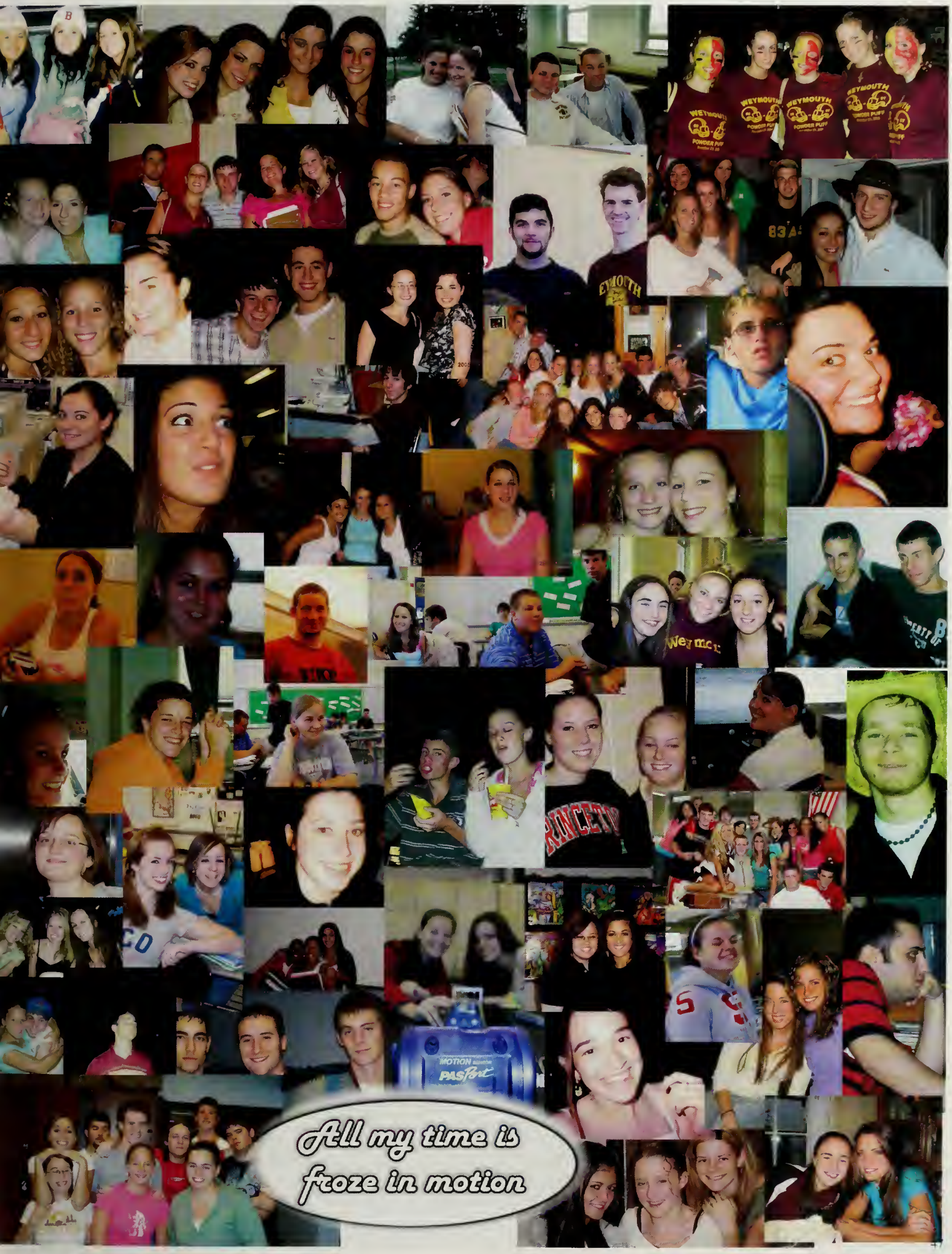
All my time is
froze in motion

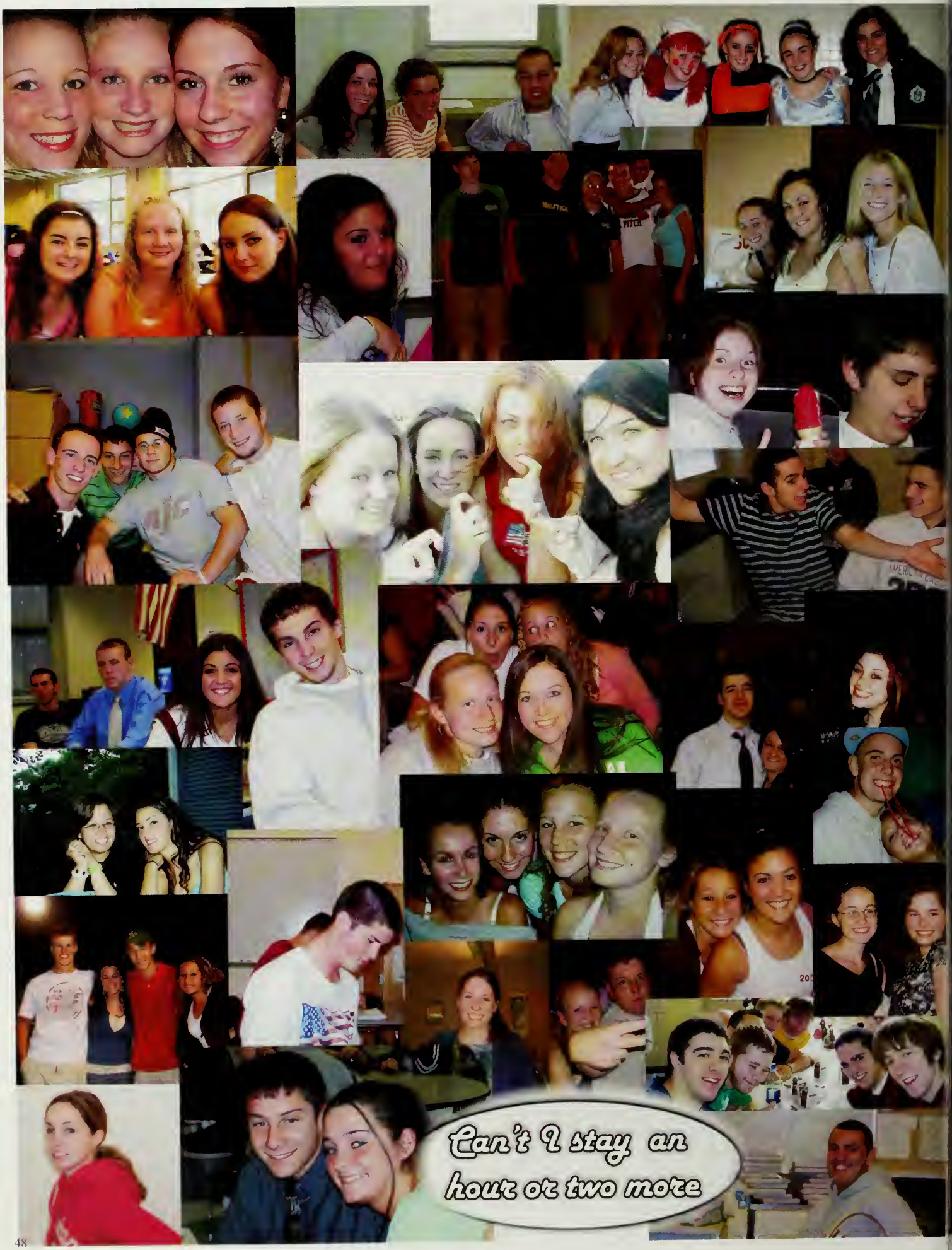
Can't I stay an
hour or two more

Don't let me let you go

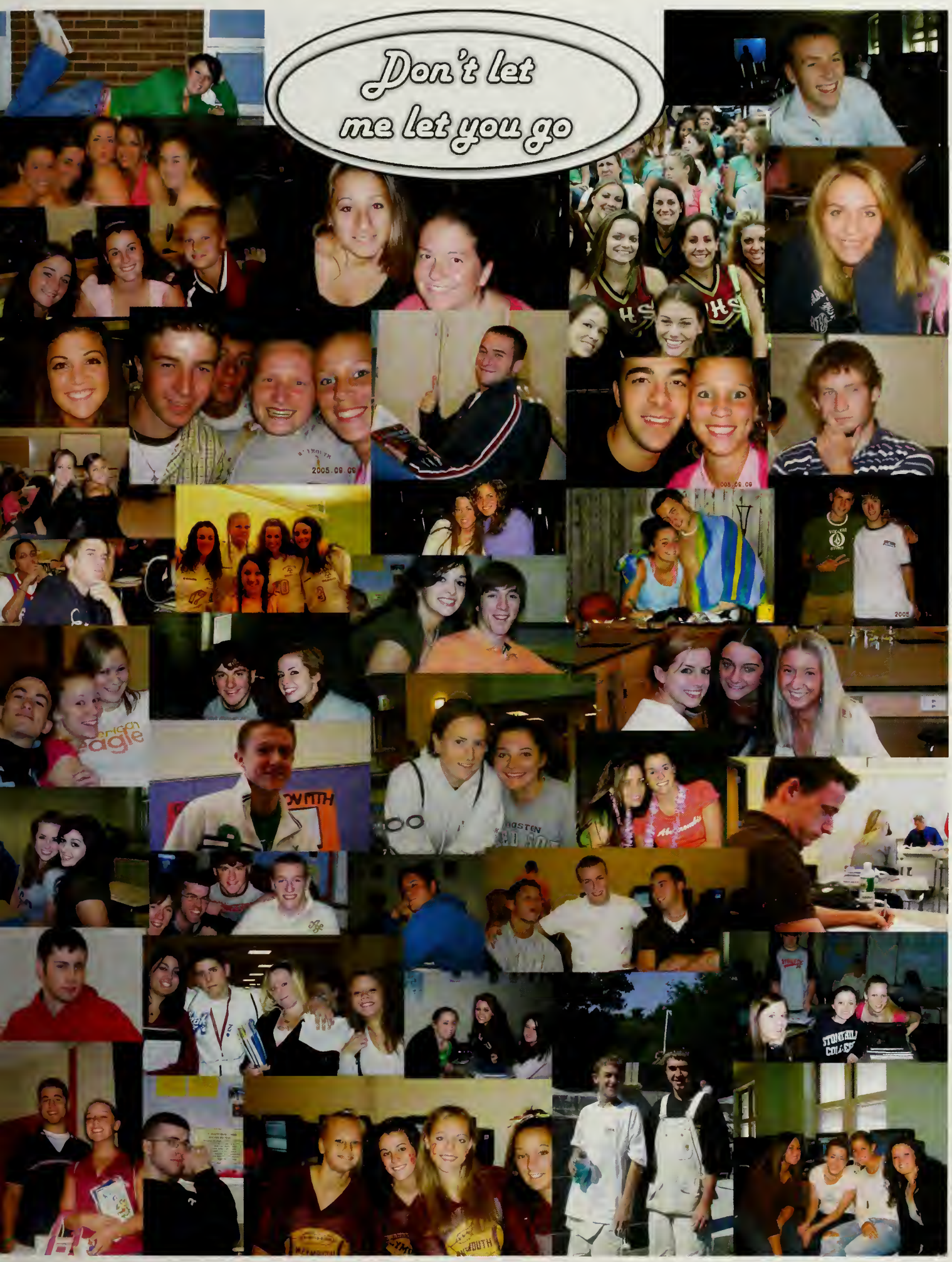

Here's a toast to all those who hear me all too well

Here's to the nights
we've felt alive.
Here's to the tears you
knew you'd cry

Freshman Semi

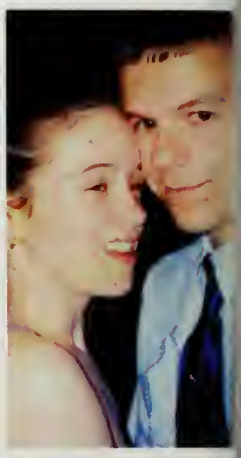

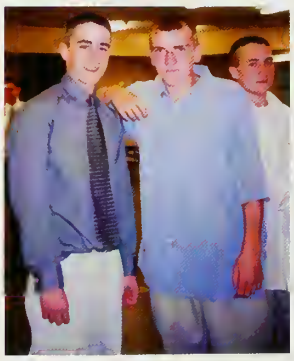

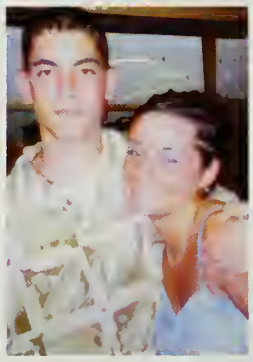

Sophomore Semi

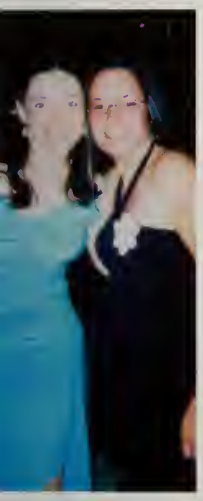

Junior Prom

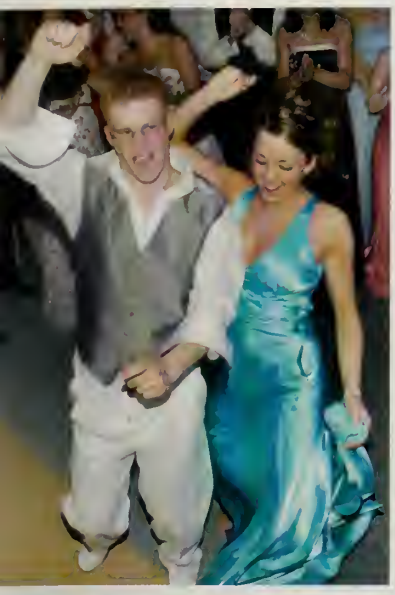

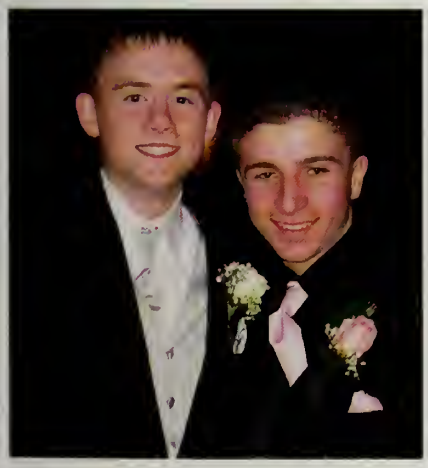

Homecoming

King and Queen
Gabi Perfetuo & Kevin Peters

Senior Semi

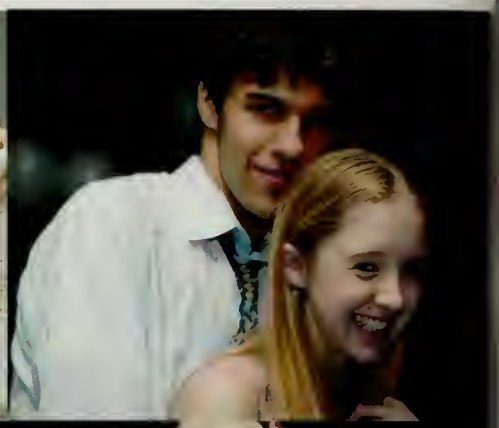

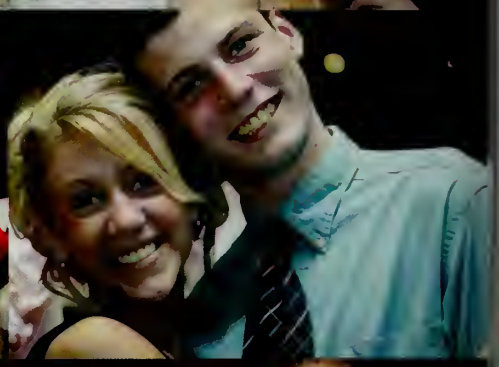
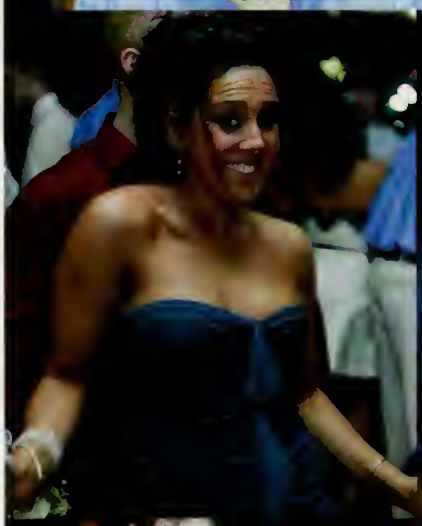

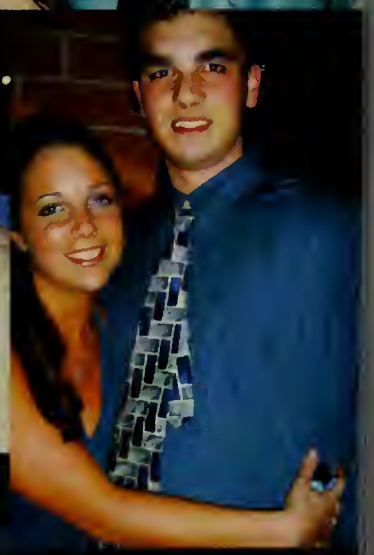
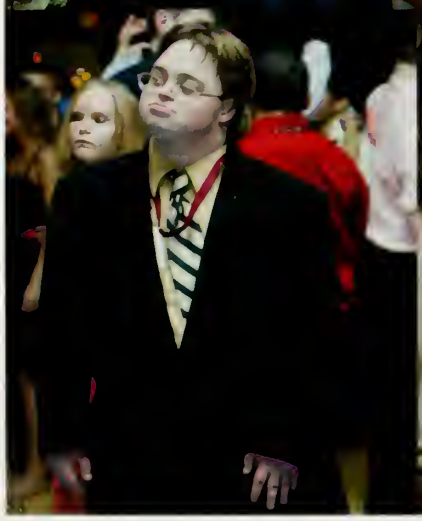
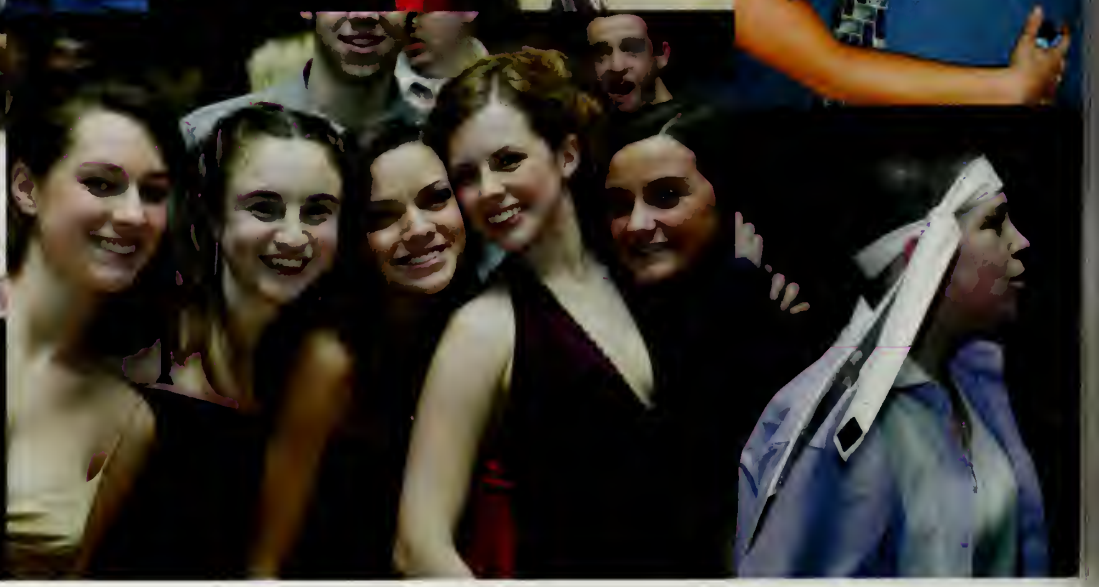

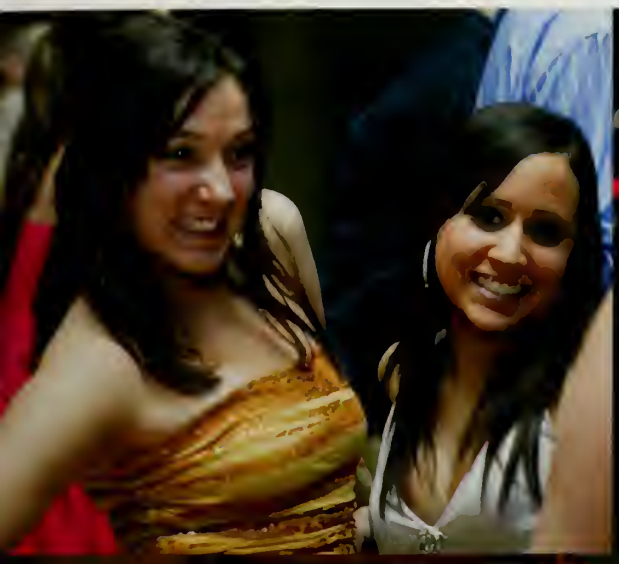

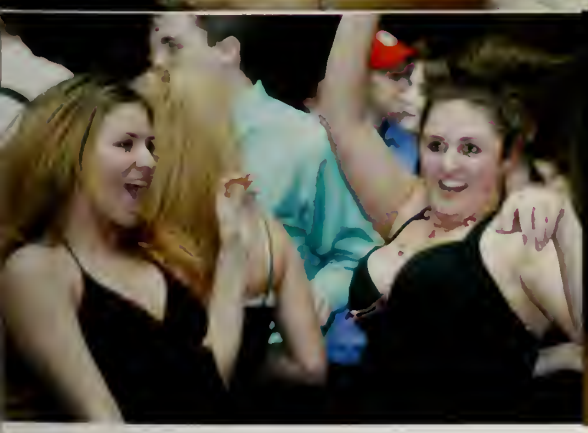
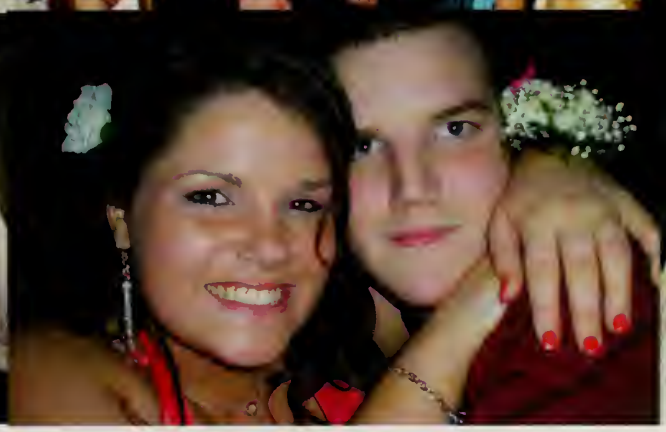

HALLOWEEN

Best Teacher -
Mr. DiSessa

Scariest -
Chalnes Santos

Most Original -
Tom Manning

Best Duo -
Kevin Peters & Joe Walsh

Funniest -
Eric Chisholm

Best Group -
Miss USA Contestants (50 States)

2005

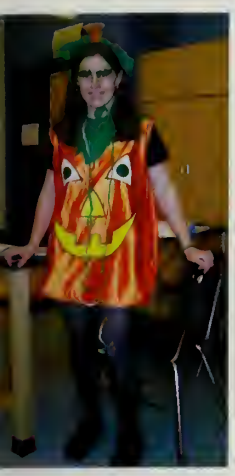

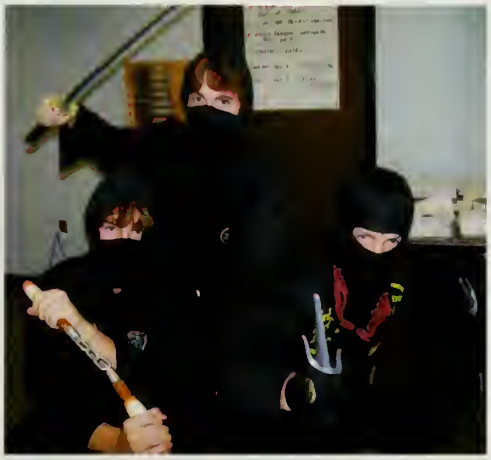

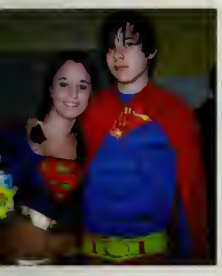

Powder Puff

The Winners - Class of 2006

Captains:
Jenn Lamm, Liz Flanagan, Maddi Lena

MVP -
Jenn Lamm

Class of 2007

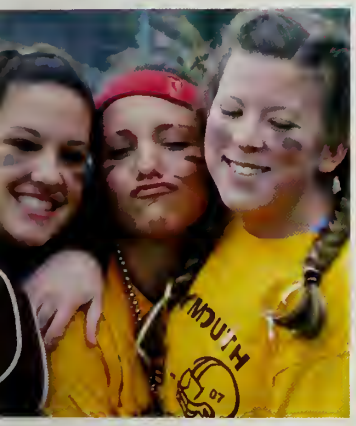

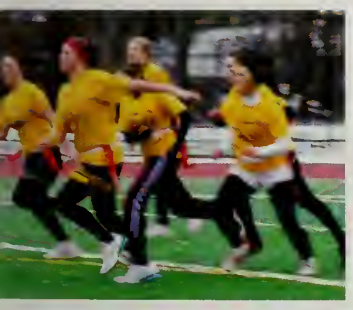

Mr. Robert McCarthy
&
Ms. Kate Daley

Team Handball Tournament

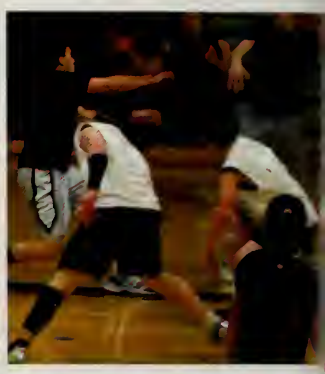

Winners:
Red Rockets

March Madness

Winners:
"Straight from Weymouth"
Tony Luciano, Ms. Kate Daley,
Marty Galvin

Wildcat Sports

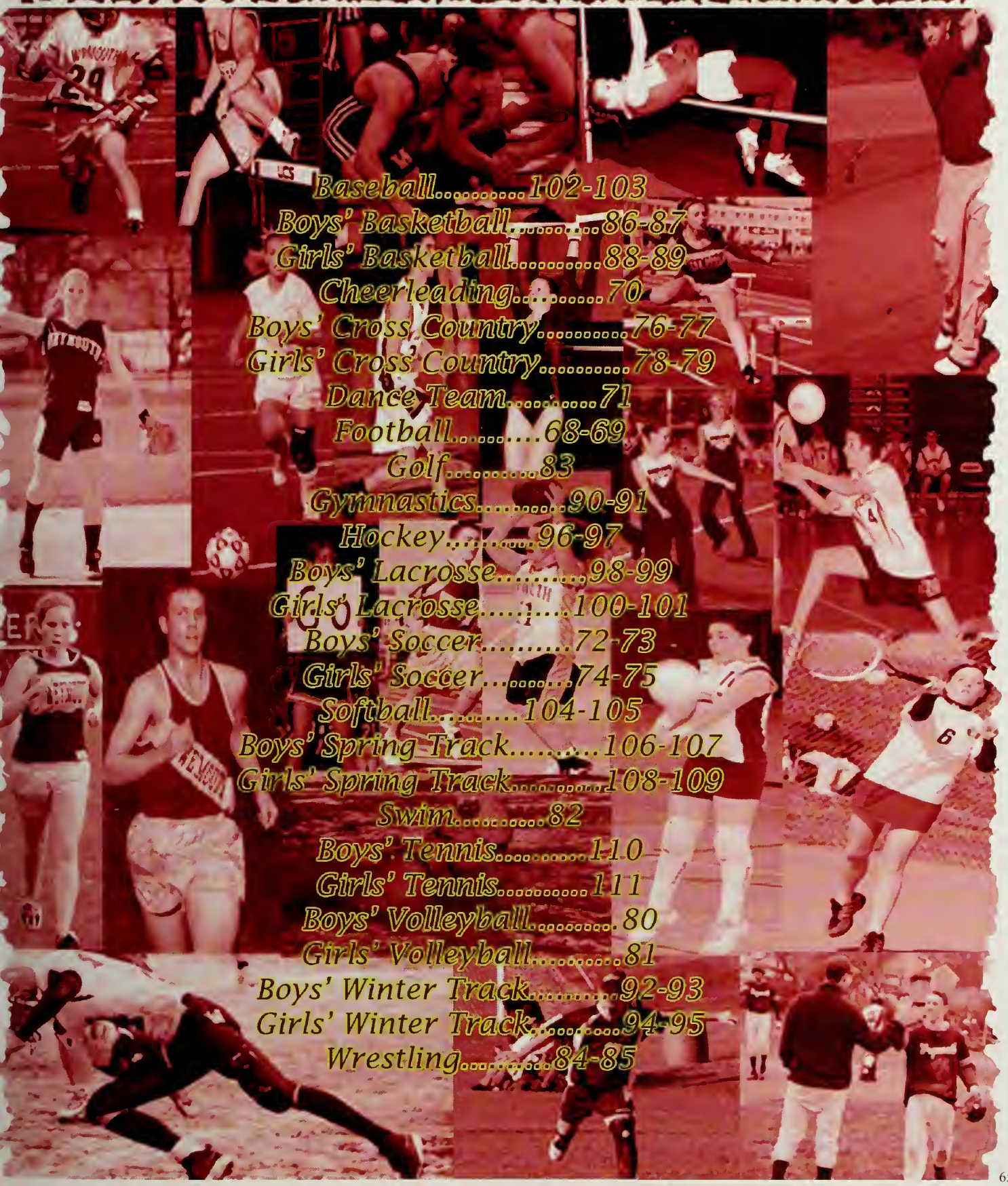

Baseball.....102-103
Boys' Basketball.....86-87
Girls' Basketball.....88-89
Cheerleading.....70
Boys' Cross Country.....76-77
Girls' Cross Country.....78-79
Dance Team.....71
Football.....68-69
Golf.....83
Gymnastics.....90-91
Hockey.....96-97
Boys' Lacrosse.....98-99
Girls' Lacrosse.....100-101
Boys' Soccer.....72-73
Girls' Soccer.....74-75
Softball.....104-105
Boys' Spring Track.....106-107
Girls' Spring Track.....108-109
Swim.....82
Boys' Tennis.....110
Girls' Tennis.....111
Boys' Volleyball.....80
Girls' Volleyball.....81
Boys' Winter Track.....92-93
Girls' Winter Track.....94-95
Wrestling.....84-85

Wildcat

WEYMOUTH

WILDCATS
11

WEYMOUTH
WILDCATS

WEYMOUTH
BAY STATE
1102
CONFERENCE

Athletics

Football

Nothing separates the senior class.

"Huddle up."

Batta hustles off.

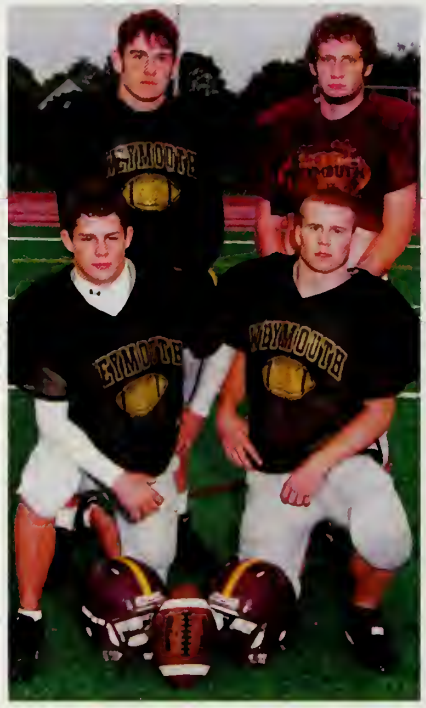

Captains Adam Smith, Kevin Bishop, Pete Zamagni, Eric Walsh

Hill rests.

"Nice fill, Barrus!"

"Thank you, guys, for such an unforgettable season. We love all y'all." -The Captains

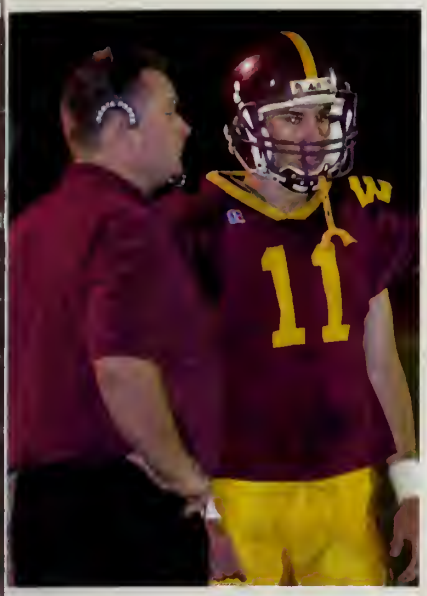

Magnell gets the next play.

Wilson finds a seam.

Aaron turns the corner.

Adam Smith:
"Fall 99 times as long as you get up 100."

Mikey sacks the quarterback.

The offensive line fires off the ball.

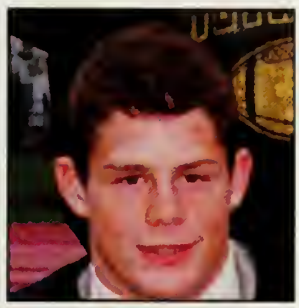

Eric Walsh:
"Football is 90% mental and 40% physical."

Pete Zamagni:
"Stay low, boys. Keep those feet moving."

Kevin Bishop:
"Character is determined in times of adversity."

'06:
Adam Hill
Adam Smith
Andrew Carderelli
Bobby Walker
Brian Glassett
Chalnes Santos
Derek Shanahan
Drew Coveney
Eric Walsh
Greg Steele
Jesse Alonge
Joe Murphy
Jon Vargas
Kevin Bishop
Matt Bailey
Matt Goggin
Mike Dempsey
Mike Hardie
Pete Zamagni
Rob McCabe
Sam Pina
Scott Barrus
Tim Campbell
Pat MacDonald
Rashad Warren
Rob Marziarz
Shawn Holt
Steve Percy
Michael Waithe

'07:
Aaron Vann-Lites
Anthony Cavallo
Brett Burton
Brian Bigelow
Brian Johansen
David Venner
Derek Toomey
Dylan Zukowski
Henry Scully
Jarred Crowley
Joe Manna
John Hickey
John Murphy
Kyle Gill
Matt Hickey
Mike Magnell
Mike Wilson
Pat Doyle
Pat McDonough
Ross O'Toole
Tom Carey

'08:
Barrett Jacobs
Dan Perruzzi
Dom Dallessandro
Frank Hoyt
Jake Harrison
Jim Gardner

The Weymouth High School Football Team finished with a record of 3-8 after an upsetting 0-11 season. Senior captains Pete Zamagni, Eric Walsh, Kevin Bishop, and Adam Smith led a new generation of Wildcat football players. Coach Mackin stepped in to replace the recently-retired Coach Tortora. With a great array of skilled players, the team was able to rebound after a disappointing year. With many returning starters and lettermen, the Wildcats hope to expand upon the foundation they built this season.

Cheerleading

Fall

(L-R) First Row: Abby Cazeault, Christina Jones Second Row: Jessica Rice, Catherine McConnell, Jen Best, Marisa Sargent, Kelsey Bartolomeo, Taylar Burcham, Julie Corey Third Row: Sami Doyle, Kiley Moran, Gina Ficociello, Kel Ryan, Kaitlin Moran, Kayla McNulty, Jaime Nista, Kiley Beswick, Taryn Hanifan, Megan Ryan, Haley Riviera, Keele Maiden, Jeannine Nore, Coach Lori McConnell

Winter

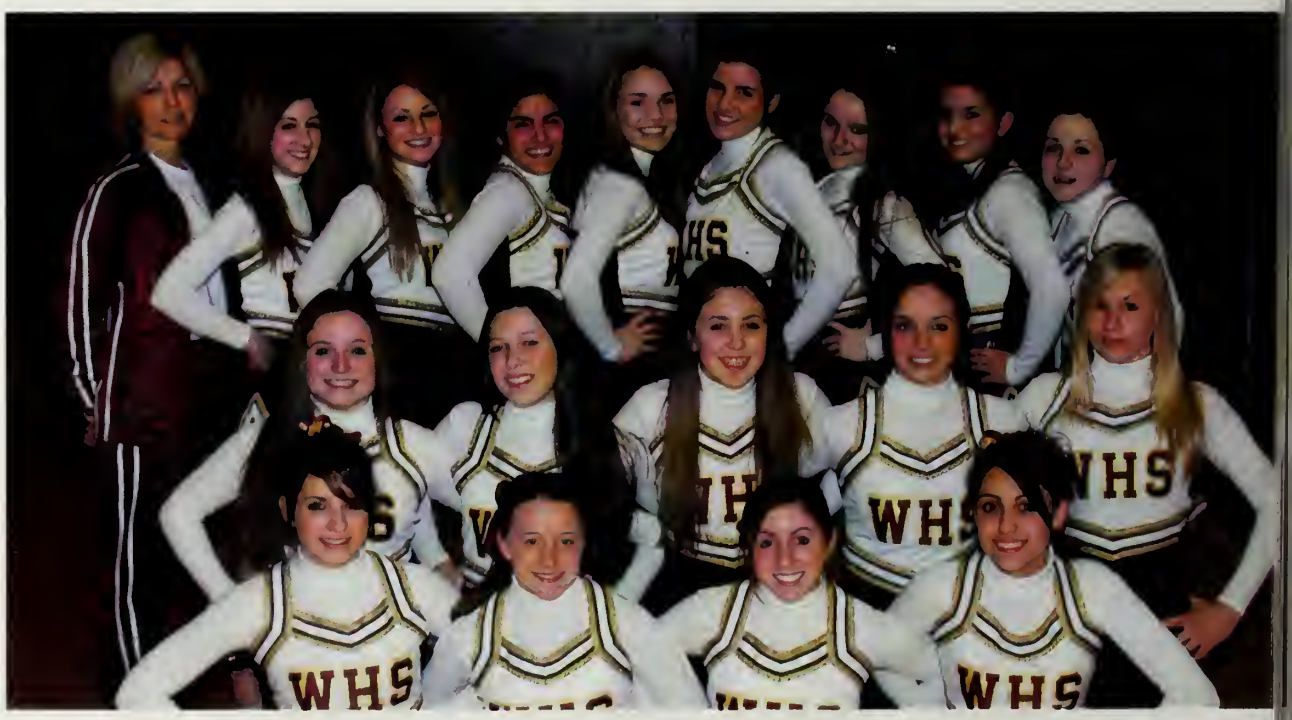

(L-R) First Row: Mary Gillis, Christina Jones, Abigail Cazeault, Elizabeth Smith Second Row: Kaitlin Moran, Kelse Bartolomeo, Catherine McConnell, Marisa Sargent, Emma Burke Third Row: Coach Lori McConnell, Jeannine Nore Taylar Burcham, Gina Ficociello, Sami Doyle, Kiley Beswick, Kiley Moran, Haley Rivera, Ashley Small

Dance Team

(L-R) First Row: Captains Julie Vaulding, Rachel Kupris, Kerry Sullivan Second Row: Emily Rogers, Courtney Hanson, Sara Silberstein, Emily Dalton, Katie Cederholm, Kara Murphy, Jill Clifford Third Row: Kaitlyn Mazzilli, Stephanie Montgomery, Megan Lally, Meaghan Sapienza, Christina Nalband, Katherine DeLuca, Jayne Busa

The Weymouth High School Dance Team is a technically-advanced group of dancers coached by Alysia Roberts. These dancers perform at the varsity football, soccer, and basketball games. They also participate in elite competitions throughout the year. The girls were named the best dance team in the region after a first-place finish at the Universal Dance Association dance competition and camp in July.

Boys' Soccer

(L-R) Front Row: Bobby Bartlett, Peter Treviso, Jimmy McClafferty, Amine Eddaimi, John Canuto, Jarred Goldstein, Dara Nunan, John Griffin, Marty Galvin, Ronnie Beaudoin Second Row: Chris Briggs, Marty Tuohy, Matt Hohmann, Matt Lynch, Tom Morrison, Tyler Oak Jalal Eddaimi, David Winrow, Colin Lynch, Owen Quane, Matt Patten, Kyle Cronin, Coach Stephen Shoff

The seniors and Coach Shoff

Captains Marty Galvin, Dara Nunan, Jarred Goldstein, and John Griffin

The boys' soccer team had a tremendous season, finishing with an overall record of 15-5-5. Despite a disappointing third place finish in the tough Bay State League, the team put together an amazing run in the post-season. After losing the final two games of the season, the boys came together when it counted. They won four consecutive tournament games and outscored their opponents by an astounding 7-1 goal differential. The run came to an end at home in the Eastern Mass Final in front of a packed stadium as the boys lost to Acton-Boxboro in penalty kicks. This team brought Weymouth back to its glory days as a perennial state title contender. After previous teams had won South Sectional Titles in '91, '93, '94, '95, '96, and '97, this year's team earned the schoo its first South Sectional Title in eight years. This year's team featured ten seniors who compiled an impressive four-year record of 63-15-16. A strong group of underclassmen hopes to use their experience to build on this year's success and present Coach Shoff with his fourth state championship ring next season.

Jalal tracks down the loose ball.

Ronnie loses his defender.

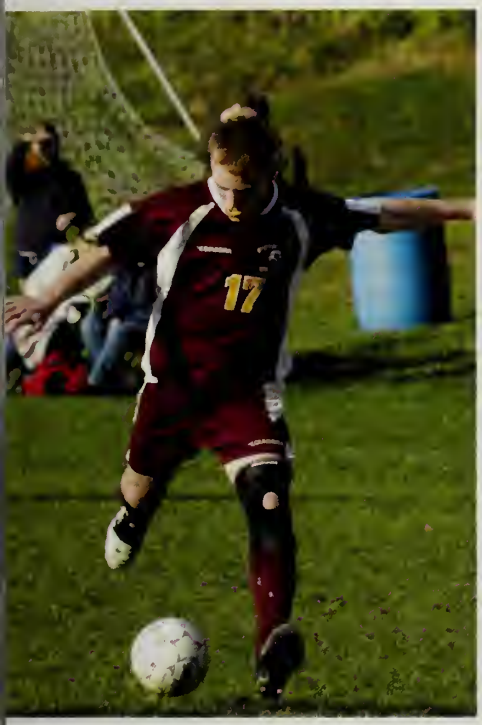

Marty tries for the back of the net.

John looks for the open man.

Jarred makes his way down the field.

Dara lunges for the ball.

Bobby heads downfield.

Griff winds up for a volley.

Girls' Soccer

(L-R) Front Row: Krysten Platte, Maddi Lena, Lindsay Hay, Lindsey Boyle, Kristin Moore, Jocelyn Lilly, Liz Flanagan Second Row: Erica Donnelly, Emily Murphy, Alex Murphy, Kim Clooney, Jess Stuart, Lee Chau Third Row: Jenna Goodwin, Ashley Evers, Nicki Finamore, Melissa Dempsey, Sam Norton, Theresa Taylor, Megan Dempsey, Katie MacDonald, Lindsey Butler, Jackie Moscardelli, Coach Ronald Jamieson

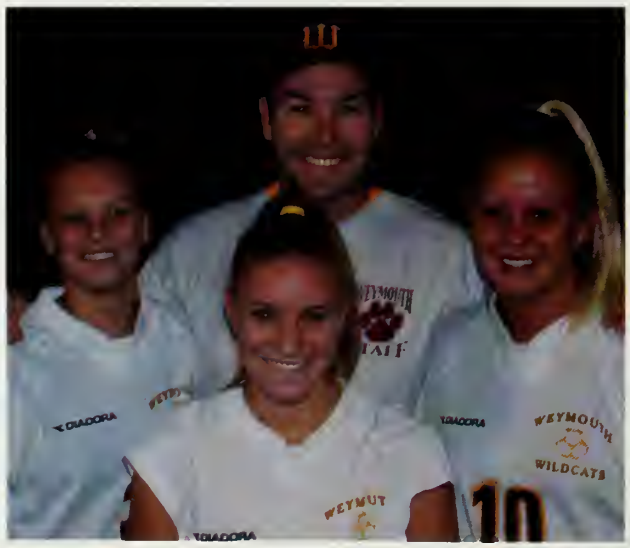

The captains with Coach Jamieson

The girls on the soccer team gave their best this year, but it wasn't enough to enable the team to qualify for the State Tournament. This year's squad was led by senior captains and all-stars Lindsey Boyle, Kristin Moore and Lindsay Hay. Seniors Jocelyn Lilly, Madeline Lena, Liz Flanagan and Krysten Platte also provided leadership both on and off the field. Next year's team will include many experienced underclassmen who hope to bring Weymouth back to the top of the Bay State League.

Seniors:
Krysten Platte, Liz Flanagan, Maddi Lena, Lindsey Boyle, Kristin Moore, Jocelyn Lilly and Lindsay Hay

Kristin tries for the ball.

Erica goes for the trip.

Liz makes a run.

Jackie makes a cross.

Jocelyn goes for a header.

Hay fights for control.

"Goal!"

Nicki has her eye on the ball.

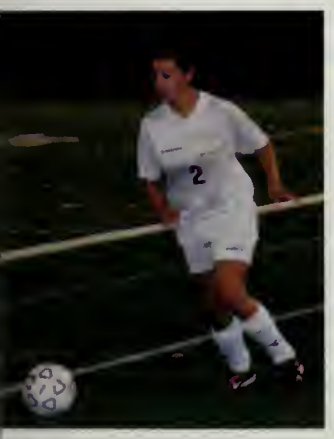

Maddi controls the ball.

Dempsey makes a save.

Stew fights for the ball.

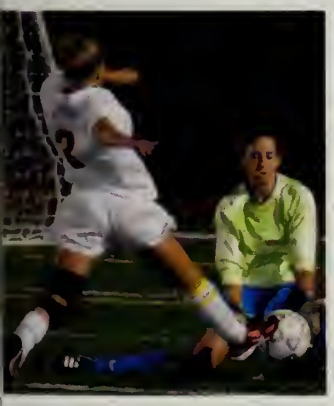

Lindsey follows the shot.

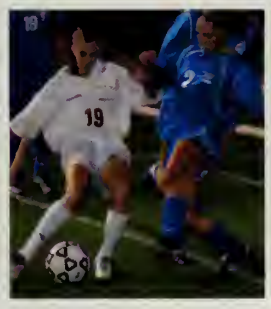

Jenna makes a move.

Sam shields the ball.

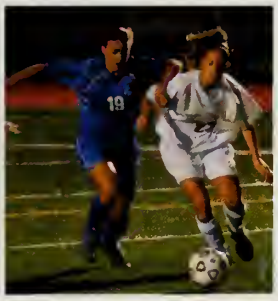

Melissa wins the ball.

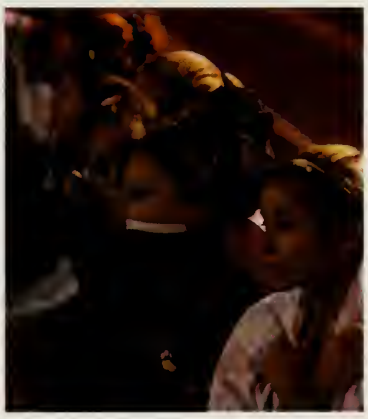

Boys' Cross Country

(L-R) First Row: Rich Sokolowski, Paul Keough, Chris Boc, Matt Campbell, Joe Ruvido, John Connolly, Alex Bober, Ryan Peterson, Sean Coleran Second Row: Rob Keegan, Jake Curtis, Chris Perez, Ben Stuart, Dan Pope, Craig Myers, Ethan Herring Third Row: Coach Matt Collins, Matt Conlon, Brett Julian, Mike Durant, Sudhir Radhakrishna, Josh Keough

Seniors posing at Wompatuck.

Matt Campbell -
"Great season, boys. From July to November all our hard work p off. Good luck in the future, boys. You'll do great things."
Joe Ruvido -
"We had to deal with some key injuries, but eight wins in Bay St is a great accomplishment. Always fight hard, especially at Wompatuck."
John Connolly -
"Good season, boys. Keep up the good work and you will do w next year. Go, 'Mouth."

John pushes forward.

The Weymouth pack shows its stuff.

Paul charges down the hill.

Joe, Sean, and Mike lead the race.

The Boys' Cross Country Team completed a successful season in the highly competitive Bay State League with an 8-3 record. With the loss of only three runners due to graduation, the team had great depth. Their hard work since July paid off in outstanding dual meet competitions in which they lost only to championship caliber teams. The team was led by senior captains Joe Ruvido, John Connolly, and Matt Campbell, along with fellow seniors Sean Coleran, Alex Bober, Ryan Peterson, Paul Keough, Chris Boc, and Rich Sokolowski. Despite losing many seniors, the boys look forward to a successful season next year with a number of talented underclassmen.

Jake and Ryan keep the pace.

"Almost there, Ryan and Matt!"

Paul and Matt are looking strong.

John, Ryan, Craig, and Jake make a strong pack.

The boys pose with a friendly fan.

Alex, Mark, and Dan hold off the opponents.

Girls' Cross Country

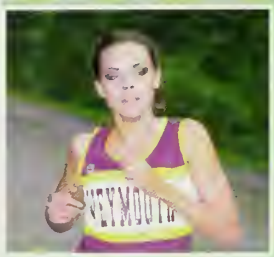

In 2005, the Girls' Cross Country Team completed its first perfect season ever in the Bay State League and also won its first-ever league title finishing at 11-0. Highlights during the season included wins over state-ranked league powers Wellesley and Newton North. The team was led by three league all-stars and all-scholastics: Becca MacDonald, Nicol Pearce, and Kristen Mahoney, but most of its success came from its depth Juniors Sam Sacchetti, Sarah Geden, and Felicia Catarella, as well as freshmen Carolyn Connolly and Sarah McCarthy, consistently led the tea to victory after victory in dual meets. Senior captains Becca MacDonald, Kerry Hanson, and Marisa Pardo led the team to its third straight eighth-place finish at the Eastern Mass. Class A's. MacDonald's eighth-place finish at the Class A meet also qualified her for a trip to the All-state Meet at Franklin Park, where she placed 31st. In all, it was a terrific season for the girls' team, the most successful in team history.

(L-R) First Row: Jillian Fitzgerald, Marisa Pardo, Rebecca MacDonald, Kerry Hanson, Jill Tab Dana Kelly Second Row: Leigha Conant, Samantha Sacchetti, Nicole Pearce, Sarah McCarth Emily Jenkins, Stephanie Tose, Kristin Mahoney, Jessica Chiuve Third Row: Elyssa Longo, S Geden, Heather Wieneko, Felicia Catarella, Carolyn Connolly, Coach Michael Miller

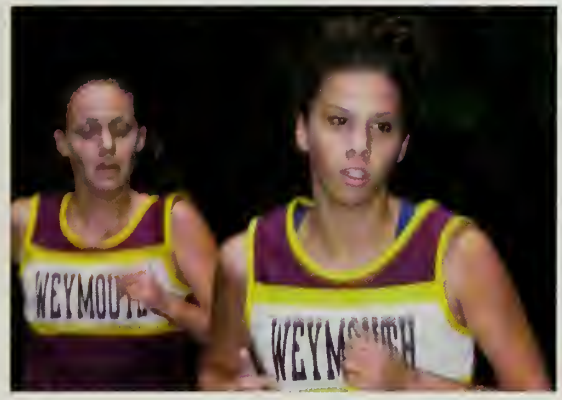

Scoreboard

WHS 15 Walpole 46
WHS 15 Dedham 50
WHS 22 Wellesley 3
WHS 18 Milton 45
WHS 16 Needham 48
WHS 18 Framingham 43
WHS 15 Braintree 50
WHS 18 Brookline 42
WHS 16 Norwood 47
WHS 28 Newton North 30
WHS 26 Natick 29
Bay State League Meet - Third Place
Eastern Mass. Class A Meet - Eighth Place

11-0 Bay State League Champions

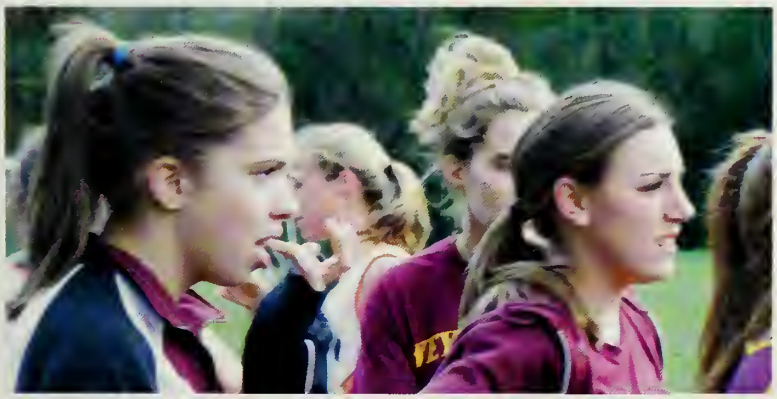

The girls huddle up.

The Captains

Marisa Pardo:

"Thank you, girls, for the best four years of my life. I will miss you. And always remember the woods."

Rebecca MacDonald:

"I couldn't have asked for a better senior year cross country season. You girls are the best and I know any other team I might be on will never compare. Good luck next year, and watch what you say in the locker room." Always, Becca

Kerry Hanson:

"Awesome season, girls. I'm so proud of you. Thanks for the best memories and for never giving up. Good luck next year. I know you can make it to States. And remember: 'Harder, faster, longer.'"

Seniors:
(L-R) Jillian Fitzgerald, Becca MacDonald, Marisa Pardo, Kerry Hanson, Jill Tabak, and Dana Kelly

Boys' Volleyball

'05:
John Desmond
Marty Prendergast
Mike Whipple
Steve Winrow (Captai
'06:
Ronnie Beaudoin
Justin Boyd
John Canuto
John Connolly
Brian Hoey
Andrew McCabe
Brian Pelland
Derek Shanahan

The 2005 season was a rebuilding year for the Boys' Volleyball Team after they lost nine seniors in the 2004 graduating class and had only one returning player with varsity experience. The team started the season off with a win against rival Braintree, but by the mid-season the team's record was 2-7. Senior captain Steve Winrow kept the attitude positive, and with the play of Brian Pelland, Derek Shanahan, Brian Hoey, John Connolly, and Justin Boyd, the second half of the season was a major improvement, resulting in a 5-4 record. Ending with a 7-11 record overall, the team experienced season highlights which included wins over Norwood, North Quincy, and Brockton. The 2006 team should return to prominence in the Bay State Conference, by returning five starters and eight total varsity players led by captains Derek Shanahan, Brian Pelland, and Brian Hoey.

Brian is on the attack.

Justin spikes the ball.

John goes for the bump.

Ronnie swings hard.

Girls' Volleyball

Seniors:
(L-R) Kelly Morris, Maria Castagnozzi, Mariel Feldman, Shauna Buckley, Tina Desmond, Abby Fuqua, Kiele Mitchell, Nancy Maconochie

The team huddles up before the game.

Captains Nancy Maconochie and Abby Fuqua with Coach Margo Dornisch

(L-R) First Row: Maria Castagnozzi, Kelsey Brennan, Abigail Fuqua, Nancy Maconochie, Madeline Anderson, Kiele Mitchell Second Row: Kelly Morris, Christina Desmond, Mariel Feldman, Robyn Linscott, Shauna Buckley, Kelsey Quinn, Tina McDermott, Coach Margo Dornisch

Determination and focus kept this team alive. This season was a time for rebuilding, and the team struggled to find some consistency. However, every day they showed up to practice ready to learn and improve. The team was aided by the strong leadership abilities of the eight seniors: Shauna Buckley, Maria Castagnozzi, Christina Desmond, Mariel Feldman, Abby Fuqua, Nancy Maconochie, Kiele Mitchell, and Kelly Morris. With a young varsity team and the talent among the junior varsity and freshmen teams, the girls hope for winning seasons in the years to come.

Swim Team

"Girls, we have had a great season. Thanks for all the fun times. We will miss you. Good luck next year!" - Jess McAloon and Shealyn Herring

The Weymouth High School Swim Team had a great season this year. Coaches Jim Deree and Jane Campbell were very pleased to see that the girls improved upon their performance of last year. Captains Jess McAloon, Shealyn Herring, Kim Lawrence, and Taylor Galvin were among the seniors who qualified for the South Sectionals. Overall, the season was a success for the whole team.

(L-R) First Row: Taylor Galvin, Maryann Sinewick, Kimberly Lawrence, Jessiea MeAloon, K MaeDonald, Kristen Schmiemann Seeond Row: Ms. Jane Campbell, Erin Walsh, Jess Murra Rachel Noyes, Catherine O'Connell, Emily Powers, Christine Van Loan, Heather Crombie, Mel Oliva, Jackie Muh, Danielle Dorval, Ms. Meghan Brown, Mr. James Deree

Golf

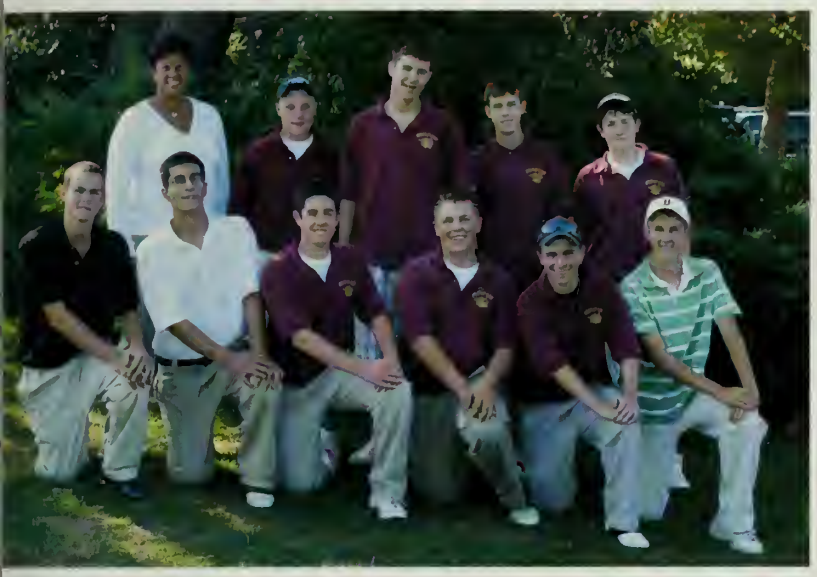

(L-R) First Row: Al Nalband, Taso Ouzounidis, Evan Duane, Eric Haugh, Joe Charlton, Brian Pelland Second Row: Coach Melanie Curtin, Alex Bartlett, Ron Boretti, Ryan Fitzgerald, Brendan Duane

Al lines up the putt.

Evan sinks the shot.

Captains Brian Pelland, Eric Haugh, and Joe Charlton with Coach Melanie Curtin

Joe takes it deep.

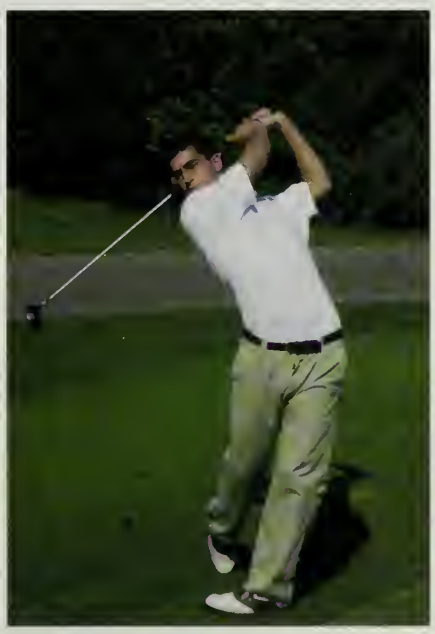

Taso drives it long.

Seniors:
(L-R) First Row: Evan Duane, Eric Haugh, Joe Charlton
Second Row: Taso Ouzounidis, Brian Pelland, Al Nalband

The Golf Team, led by captains Joe Charleton, ric Haugh and Brian Pelland, enjoyed a ompetitive season on some of the finest golf ourses in Massachusetts. With seven seniors raduating, the class of '06 will leave cleats to fill. lex Bartlett and Brendan Duane are up to the hallenge, and they hope to see some new faces ome out for the team in the fall.

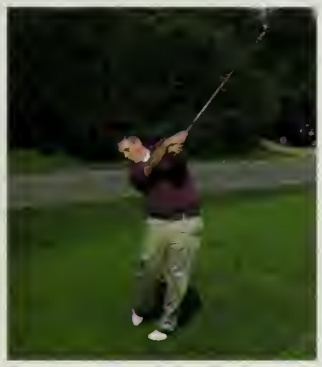

Eric goes for a hole-in-one.

Brian follows through.

Wrestling

(L-R) First Row: Walter Pawlowski, Terrence Spain, Luke McCabe, Robert Walker, Lawrence Francis, Eric Walsh, Nate Roberts, Paul Keough, David Blake, Ryan Barney, Shay O'Toole Second Row: Josh Whipple, Henry Scully, Sean Bruno, Daniel Perruzzi III, Brett Burton, Joe Winslow, Chalnes Santos, Danenon Burnett, Matt Lynch, Jake Harrison, Shawn Holt, Kenneth Clark Third Row: Sudhir Radhakrishna, Pat MacDonald, Kyle Falvey, Dan Murphy, Jeremy Clark, Bruce Ivil, Stephen Percy, Mike Mathias, Tom Carey, Dave Venner, Ross O'Toole, Jake Pawlowski, Doug Bocash, Mike Temple

Captains:
Eric Walsh, Paul Keough, Nate Roberts

The Weymouth High School Wrestling Team finished off the season with a 20-5 record and made it t the semi-finals of the South Section Dual Meet Tournament. Battling through injuries, the team was able to qualify eight wrestlers for the Division 1 State Tournament. From states, two qualified for the All-state Tournament, and from All-states, one qualifie for the New England Tournament. The team also won the Whitman-Hanson Tournament earlier in the year. As a young team, they look forward to a great 2006-2007 season.

Seniors:
Charlnes Santos, Robert Walker, DJ Clark, Eric Walsh, Paul Keough, Nate Roberts

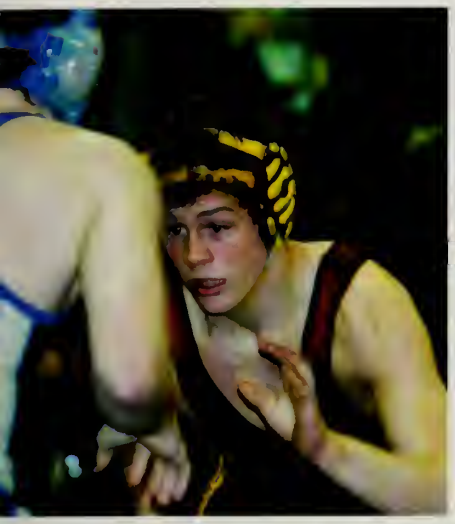

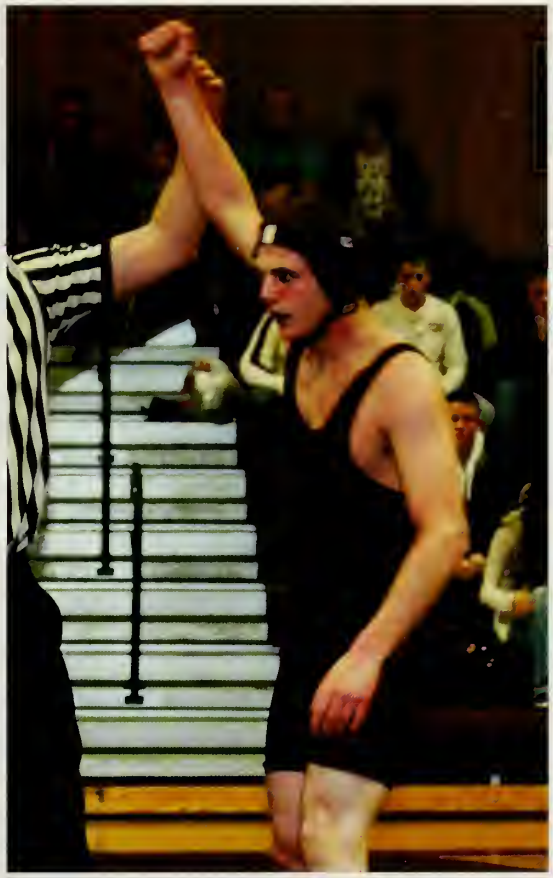

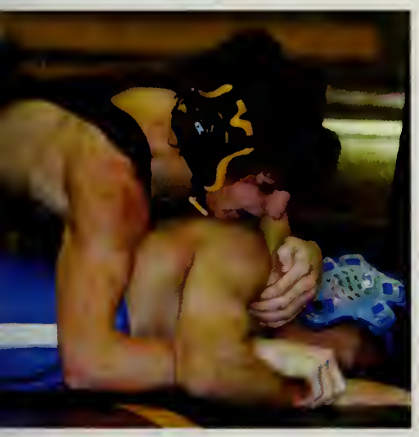

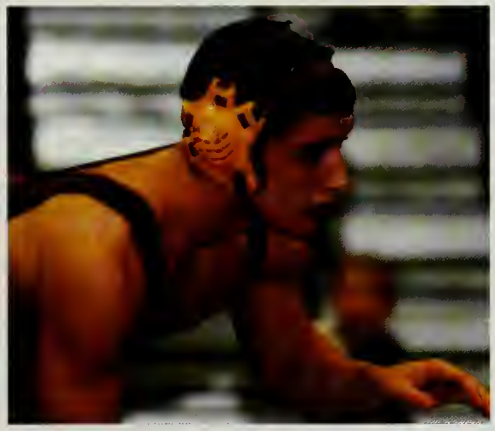

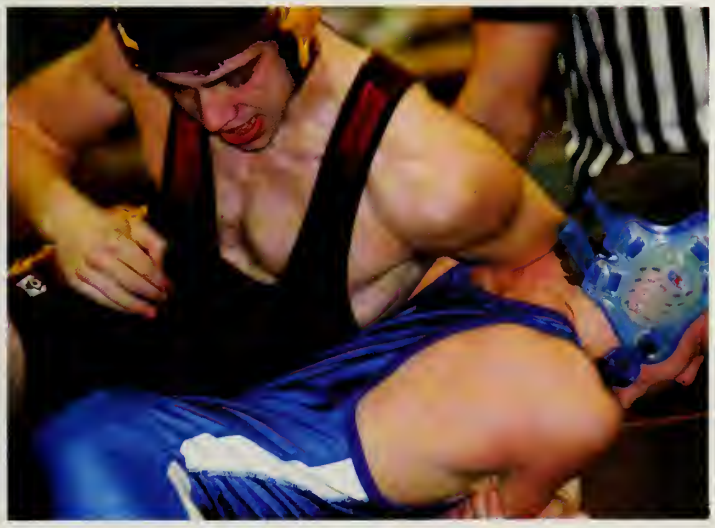

Boys' Basketball

(L-R): First Row: Andrew McCabe, Joe Walsh, Kevin Bishop, James Page, Tony Luciani, Drew Coveney, Ronnie Beaudoin, Justin Boyd (L-R) Back Row: ?, Coach Dolan, Kyle Gill, Mike Valocin, Rob Sinewick, Tom Deegan, Mike Waithe, Joe Vento, Coach Tarr, Josh Bulens

First Row: Kevin Bishop, James Page, Tony Luciani Second Row: Andrew McCabe, Joe Walsh, Marty Galvin, Ronnie Boudin, Drew Coveney

Coach Dolan, Kevin Bishop, James Page, Tony Luciani

Varsity Boys Basketball had a much improved year finishing the season at 5-15, after only winning 1 game last year. The team had great leadership from senior captains James Page, Kevin Bishop and Tony Luciani. Fellow seniors Joe Walsh, Ron Beaudoin, Andrew McCabe, Justin Boyd and Drew Coveney all contributed. Next year looks promising with cptains Joe Vento, Mike Valovcin and Kyle Gill returning and current sophs Mike Waithe, Rob Sinewick and Tommy Deegan all playing key roles. Deegan was a Bay State League all star this year

Season Highlight was beating Norwood at home in 2OT 112-106, a school record for points scored

The boys battle for the rebound.

Waithe starts the fast-break.

Sinewick rips down the rebound.

Deegan powers to the hoop.

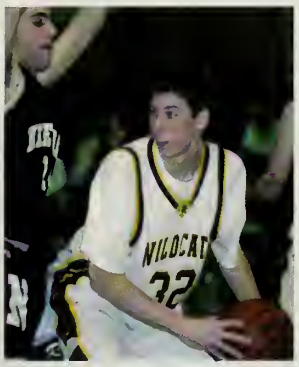

Valocin looks for the open man.

James sinks the 3-pointer.

The team celebrates a win.

Kevin plays tough defense.

Coach Dolan talks strategy.

Girls' Basketball

(L-R) First Row: Kathryn Bongarzone, Katie Corey, Lindsey Hay, Erica Rate, Katie Mack Second Row: Jackie Moscardelli, Jill Coyle, Allison O'Rourke, Darcy Ruffin, Jess Stuart, Katie Smith, Allison Emde, Coach Steve Shoff

Seniors:
Kathryn Bongarzone, Katie Corey, Lindsey Hay, Erica Rate, Katie Mack

Captain Lindsey Hay, Coach Steve Shoff, Captain Erica Rate

The Girls' Basketball Team began the season with a tough loss to Quincy who hit a three-point shot at the buzzer for a 41-38 final score. The girls then won four of their next six games and had a key win over Hingham in their Christmas Tournament and a great come-from-behind win over Natick where Erica Rate scored 22 points in the second half for 51-47 win. They also had a great game at Framingham, almost handing them a loss on their home court. The girls finished 8 and 12, and the players will sincerely miss the four seniors: Co-captains Erica Rate and Lindsay Hay, and Kathryn Bongarzone and Katie Mack. The team has some solid underclassmen and hopes to build on the experience they gathered this season for a good run in 2006-2007.

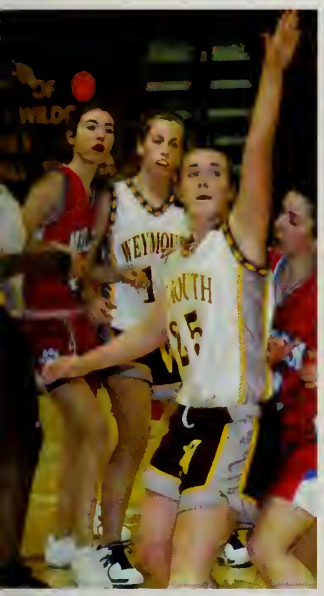

11
30

WEYMOUTH
10

Gymnastics

Team Roster

'06:
Kasie Dion
Taylor Galvin
Jenn Lamm
Casey Quinn

'07:
Amy Antonowicz
Kara Kelly

'08:
Bridget White
Michelle Sulprizio
Julie Corey
Julia Leibert

'09:
Stephanie Hardie
Sydney Galvin
Heather Crombie
Alex Ricciuti
Amanda Read

Led by captains Casey Quinn and Jenn Lamm, the team ended the season with a 7-1 record in the Bay State League. Although not able to capture the league title, the girls did achieve their highest score of the season against Braintree, scoring a 130.85. Casey Quinn and Jenn Lamm qualified for the state individual meet in the all-around competition and junior Amy Antonowicz qualifed for the vault. Casey will also go on to represent Weymouth High School in Florida as part of the Massachusetts National Team. Over all the girls had a wonderful season and woked hard to achieve their goals. Seniors Taylor Galvin, Jenn Lamm, Kasie Dion, and Casey Quinn will be greatly missed next year.

Seniors:
Kasie Dion, Casey Quinn, Taylor Galvin, and Jenn Lamm

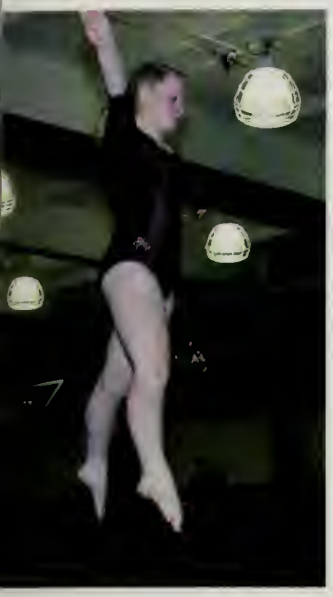

Kasie does a split jump.

Heather prepares for her squat-on.

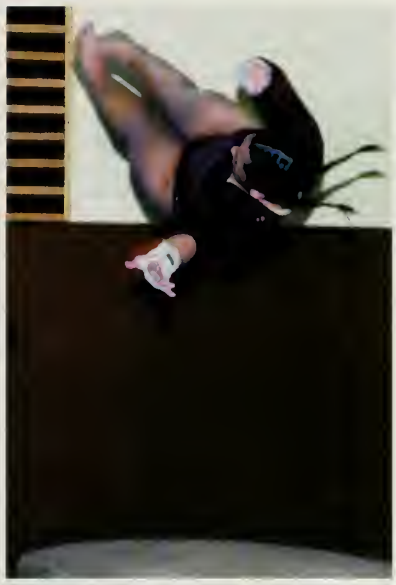

Jenn soars off the vault.

Alex swings for her flyaway.

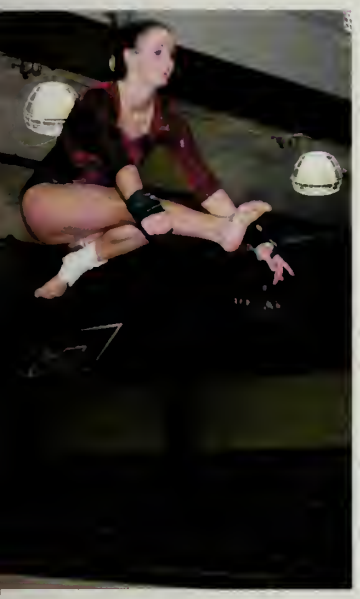

Casey performs a wolf jump.

Captain Casey Quinn, Coach Karissa Carey, and Captain Jenn Lamm

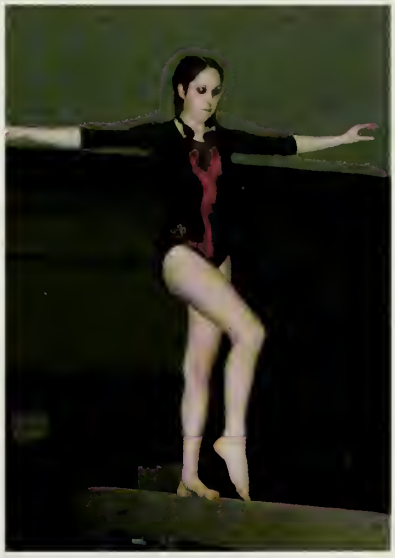

MIchelle concentrates on the beam.

Amy shows tight form in her vault.

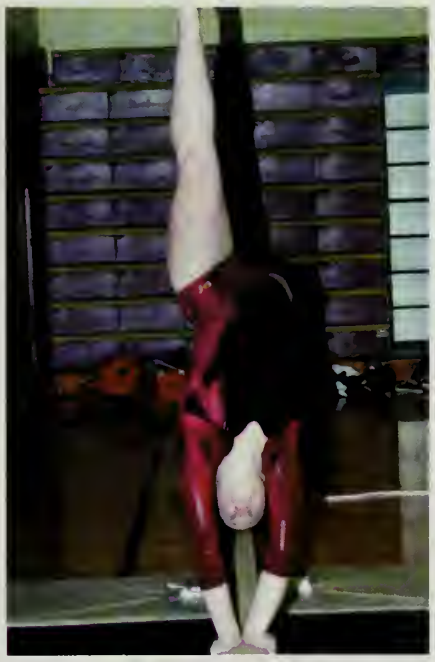

Bridget performs a back-walkover.

Team members wait to perform.

Boys' Winter Track

06:
Alex Bober
Matt Campbell
Michael Campbell
Sean Coleran
Derek Deady
Michael Hardie
Adam Hill
Joe Murphy
Joe Ruvido

'06:
Rich Sokolowski
Greg Steele

'07:
Chris Briggs
Jarred Crowley
Pat Doyle
Steve Doyle
Matt Hickey

'07:
Matt Hohmann
David Itz
Mark Jordan
Michael Kelliher
Corey League
Michael Magnell
Joe Manna
Michael Moore

'07:
Craig Myers
Chris Nash
Dan Pope
Marty Tuohy
Stephen Trudeau
Dave Winrow
Dylan Zukowski

'08:
Ben Chasen
Mike Cristoferi
Dom D'Allesandro
Michael Durant
Matt Gill
Kevin Hadar
Dave Lewis
Chris Perez

'08:
Justin Vargas
Brendan Walker
Derek Warren
Nick Zaccardi

'09:
James Burke
Greg Chiuve
Matt Conlon

'09:
Sean Galligan
Sean Glennon
Derrick Healy
Cameron MacDonald
Dan Manning
Jerry Murphy
Stephen Smith
Ryan Steele
Ben Stuart
Don Trudeau

Seniors:
(L-R) First Row: Rich Sokolowski, Joe Ruvido, Greg Steele, Alex Bober, Adam Hill Second Row: Mike Hardie, Matt Campbell, Mike Campbell, Sean Coleran

Captains:
Joe Ruvido, Greg Steele, ane Alex Bober

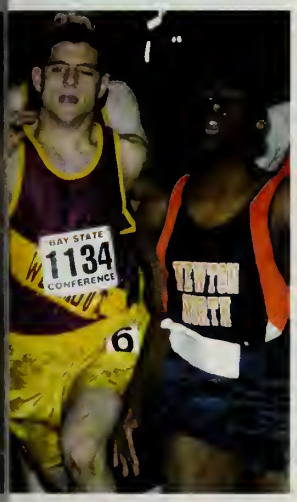

The Boys' Winter Track Team, led by captains Joe Ruvido, Derek Deady, Greg Steele and Alex Bober, finished up the season with a 3 - 3 record overall, and a 2 - 3 record in the BAy State League. Junior Mark Jordan finished second in the 600 meter run at the conference meet. Although the seniors will be greatly missed, the team looks great for next year.

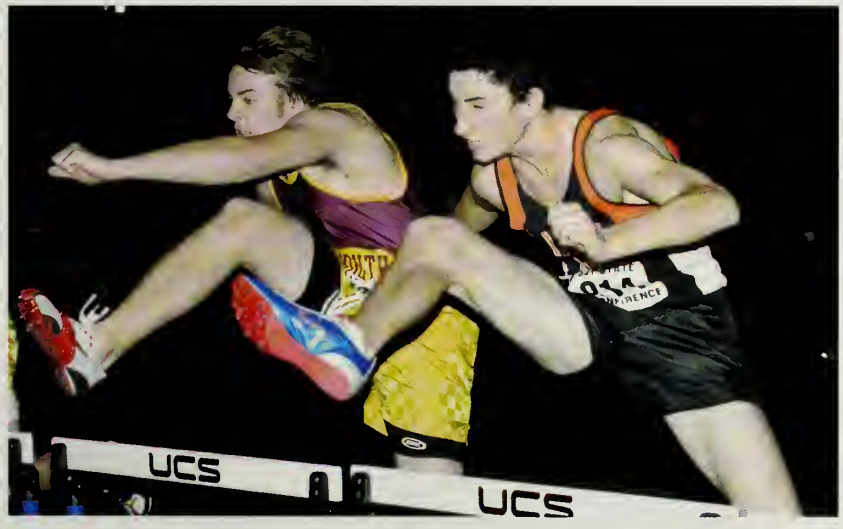

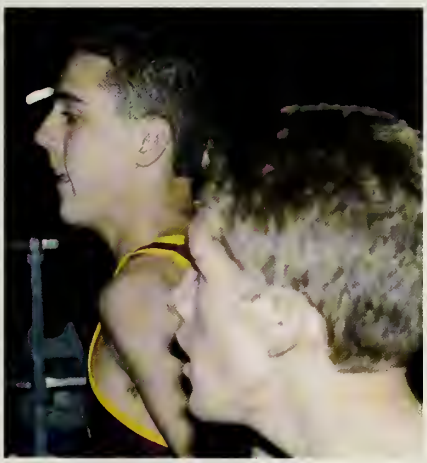

Girls' Winter Track

'06:
Jillian Fitzgerald
Kerry Hanson
Dana Kelly
Maddi Lena
Becca MacDonald
Kristin Moore
Meaghan O'Dea
Marisa Pardo

'07:
Michaela Blackham
Michelle Bruce
Lindsey Butler
Felicia Catarella
Lee Chau
Jess Chiuve
Leigha Conant
Keris Flynn
Sarah Geden
Corinna Graham
Caitlyn Guilfoy
Ashley Hazleton
Alana Hicks
Dianne Jones
Brenda Kelly

'07:
Bonnie Le
Elyssa Longo
Amanda Mack
Rachel McCabe
Emily Murphy
Nicole Pearce
Jess Ruvido
Sam Sacchetti
Caitlin Stromberg
Theresa Taylor
Heather Wiencko

'08:
Jen Barker
AshleyKate Cameron
Christine Candler
Amanda Connolly
Sam Curtin
Jen Fardy
Kerri Flaherty
Rhianna Flanagan
Emily Jenkins
Kristen Mahoney
Andrea Ngatia
Erin O'Leary
Claudenia Pierre
Kayla Vasconcelos

'09:
Laura Ajemian
Jenn Bell
Sam Bennett
Kristin Carey
Reshma Chabria
Carolyn Connolly
Whitney Duncan
Sarah Geddes
Melissa Kimball
Sarah McCarthy
Jess Murray
Ashley Pelrine
Bramela Sance
Kayla Sullivan

Seniors;
(L-R) First Row: Kerry Hanson, Becca MacDonald, Maddi Lena, Jillian Fitzgerald, Marisa Pardo Second Row: Coach Mike Miller, Kristen Moore, Dana Kelly, Megan O'Dea

Captains: Becca MacDonald and Maddi Lena

Maddi soars over the high jump bar.

Junior Jess Ruvido knows how to hustle.

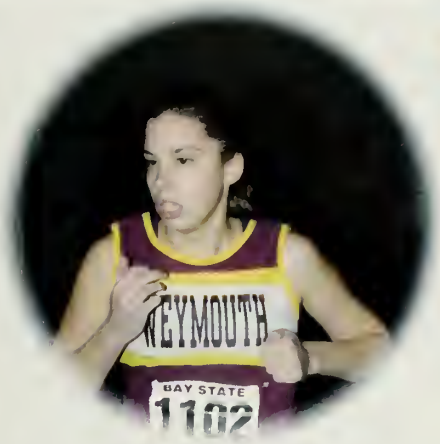

Kerry's catchin' up.

The Girls' Winter Track Team capped off a phenomenal season with several state-qualifying performances. The team finished second in a tough Bay State League with a 4-1 record. Senior Becca MacDonald qualified for All-New England's, running the state's fifth fastest time of 5:07. Other state qualifiers included Kristen Mahoney and Nicole Pearce in the two mile, Sarah McCarthy in the mile, Carolyn Connolly, Sam Sacchetti, and Emily Murphy in the 1000 meters, Kerri Flaherty in the 600 meters, Jenn Bell, Sam Bennett, Kayla Sullivan, and Lindsey Butler in the 300 meters, Jess Chiuve in the 55 meter dash, and Jillian Fitzgerald and Theresa Taylor in the 4x200 meter relay. The team was led by captains Becca MacDonald and Maddi Lena and a core of seniors who will be missed, including Marisa Pardo, Jillian Fitzgerald, Kerry Hanson, Kristen Moore, Meaghan O'Dea, and Dana Kelly.

"Our sport is your sport's punishment."

Becca dominates the race. Are you surprised?

Jess finishes strong.

Emily runs hard to the end.

Hockey

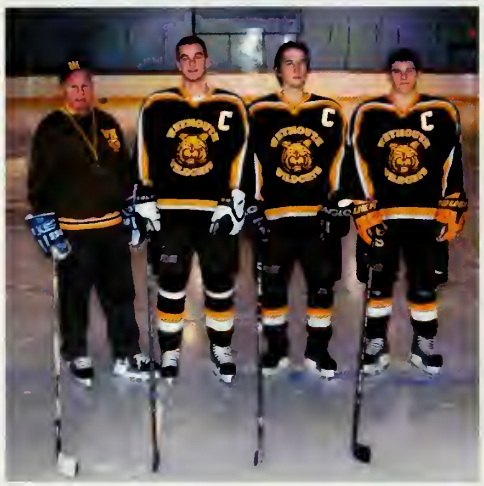

Coach Robert Donovan, Ryan Bristol, Ben Zerfoss, Connor Keefe

The 2005-2006 Weymouth High School Hockey Team was one of the most successful in recent Weymouth history. They went undefeated in the Bay State Conference and finished with a 15-3-2 over-all record for the season. Winning the Bay State Conference was just one of the accomplishments of this team. They were also seeded first in the Division I South MIAA Tournament, had three First-Team All Stars (Tim King, Ryan Bristol, and Mike Tuplin) and had four Second-Team All Stars (Mike O'Keefe, Ben Zerfoss, Sean Foley, and Connor Keefe). In addition, junior Tim King was the Bay State Conference scoring champion. However, it was the leadership of senior captain Ben Zerfoss and fellow seniors Mike O'Keefe, Evan Duane, Andrew Cardarelli, Tim Campbell, and Jonathan Goodwin who set the example of hard work and dedication for all the underclassmen to follow.

Team Roster

'06:
Tim Campbell
Andrew Cardarell
Evan Duane
Jon Goodwin
Mike O'Keefe
Ben Zerfoss

'07:
Ryan Bristol
Ryan Crowley
Anthony Dalesand
Sean Foley
Connor Keefe
John Hickey
Tim King
Mike Tuplin
Brian Walsh.
Mike Wilson

'08:
Paul Carthas
Brendan Duane
Joe Guiducci
Liam Harringto
Bill Harris
Ryan McAllister

'09:
Nick Ferrara
John Marsters

WEYMOUTH
WILDCATS

WEYMOUTH
WILDCATS

WEYMOUTH
WILDCATS

WEYMOUTH
WILDCATS

VAUGHN

WEYMOUTH
WILDCATS

Boys' Lacrosse

Scott puts on the moves.

Coach Chouinard is all business.

Steve plays good D.

Jimmy breaks down.

Adam reads the offense.

The defense scrambles in front of the net.

Marty gets open.

Bucky looks upfield.

Eric holds down the fort.

(L-R) Captains Shawn Murphy, Daniel Bertoni, and Scott Keeley with Coach Manzelli

'05:
Danny O'Brien
Steven Barone
Shawn Murphy
Daniel Bertoni
Brad Walsh
MIchael Murray
Stephen Rotondi
Scott Keeley
Matt Swirbalus
'06:
Eric Walsh
Dennis Greene
Jimmy McClafferty
Adam Smith
Rob Davenport
Jimmy Lamir
Matt Goggin
'07:
Kevin Blanchard
Nick Spileos
Marty Tuohy
Connor Keefe
Matt Hickey
Ross O'Toole
Mike Durant

The Boys' Lacrosse Team had a great season, winning eight of their nineteen games. The team was led by Captains Shawn Murphy, Scott Keeley, Daniel Bertoni, and Steven Barone. The boys look forward to a great 2006 season.

(L-R): Shawn Murphy, Danny O'Brien, Daniel Bertoni, Scott Keeley, Michael Murray, Steven Rotundi, Brad Walsh, Matt Swirbalus

The defense gets into position.

Girls' Lacrosse

'05:
Jackie Niles
Colleen MacNeil
Jen Kelly
Kerry McBride
'06:
Stephanie Buckley
Maria Castagnozzi
Katie Maynard
'07:
Rachel McCabe
Lee Chau
Jen Giampaolo
Jess Ruvido
Ashley Evers
Katie MacDonald
'08:
Jackie Moscardelli
Ashley Slattery
Allison O'Rourke
Kelly Finamore

Lee hustles down the field.

Ashley controls the ball.

Seniors:
Colleen MacNeil, Kerry McBride, Jackie Niles and Jen Kelly

Kelly works on her stick handling.

Ashley looks for the open player.

This past season, the Girls' Lacrosse Team had its share of both wins and losses. The competition was tough, but the girls pulled through. The players have put much time and effort into the team they started a few years ago. Tapping into this energy, the squad opened the doors for upcoming seasons. The team is looking to be inspired by senior members who will continue to exhibit the leadership and integrity that has been displayed by seniors in the past.

Jackie fights for the ball.

Rachel plays tight defense.

Coach Dion gives a pre-game speech.

Baseball

(L-R) First Row: Ben Sholds, Jay Tower, Eaamon Shaughnessy, Aaron Siegler, Kyle Cazeault, Doug Melanson, Pat Kennedy, James Page, Danny Melanson (Manager)
Second Row: Mike Wilson, Justin DiConzo, Casey Griffis, Joe Walsh, Nick Rand, Mike Magnell, Tony Luciani, Jon Norris, Coach James Dolan
Not pictured - Dara Nunan

2005 Wildcat Baseball

The team huddles up.

Joe tags the runner out at home.

Despite their 2-18 record, the Wildcat Baseball Team stayed positive during the 2005 season. The team was led by Captains Doug Melanson and Pat Kennedy. In 2006, the team will look to Captains James Page, Tony Luciani and Joe Walsh for leadership. Also returning are Ben Sholds, Dara Nunan, Mike Wilson, Justin DiConzo, Mike Magnell, Jon Norris and Casey Griffis. Coach Dolan looks to improve on the team's record and win the close games.

James delivers the pitch.

The team meets on the mound.

Tony's safe!

Pat congratulates James on a well-pitched inning.

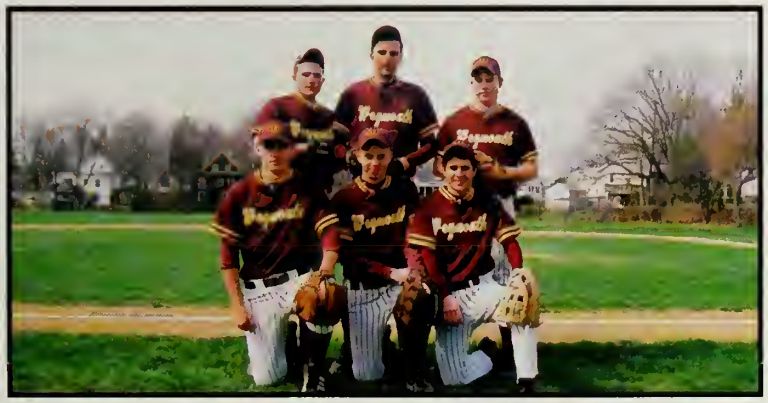

'05 Seniors: Eaamon Shaughnessy, Doug Melanson, Pat Kennedy, Jason Tower, Aaron Siegler, Kyle Cazeault

Eaamon throws home.

Softball

(L-R) First Row: Stephany Garland, Katie Corey, Jessica Coyle, Meghan Morris, Chrissy Slyne Second Row: Veronica Pollini, Emily Gendrolis, Kelly Morris, Jess Gillis, Jess Dion, Lauren McGrath, Coach Kate Daley

2005 Lady Wildcats

The Lady Wildcats softball team looks to break the curse and finally qualify for the state tournament in 2006. They will look to the leadership of senior captains Katie Corey and Kelly Morris, as well as returning senior Chrissy Slyne. Also returning are juniors Jess Dion, Stephany Garland, Emily Gendrolis and sophomore Jess Gillis. Weymouth will need some underclassmen to step up and contribute in order to be successful in the very competitive Bay State League.

Stephany winds up for the throw home.

Gillis gets the out at first.

Jess throws the runner out at second!

2005 Captains: Katie Corey, Meghan Morris, and Jessica Coyle

Boys' Spring Track

'05:
Mike Anderson
Cole Burton
Andrew Bruce
Ray Fushchetti
Hayes Gatie
Torin Herring
Chris Lewis
James Mwangi
Bruno Silva

'06:
Sean Coleran
Derek Deady
Mike Hardie
Joe Murphy
Ryan Peterson
Josh Roberts
Joe Ruvido
Greg Steele

'07:
Ryan Bristol
Brett Burton
Kyle Gill
Mark Jordan
Joe Manna
Mike Moore
Craig Myers
Dan Pope
Dave Winrow
Dylan Zukowski

'08:
Benjamin Chasen
Ryan Fitzgerald
Sean Holt
Dave Lewis
Sudhir Radhakrishna
Nicholas Tabak

The Boys' Spring Track Team made full use of the new WHS facilities and had a very successfu 2005 season, finishing with a 5-2 record which included a four-point loss to Brookline and another close close to eventual state champions Newton North. Many of this year's seniors shouldered the weight of the victories. Matt Campbell battled through a hip injury to run the 800m. Joe Murphy nearly jumped six feet in the high jump. Long distance runner Joe Ruvido ran for a personal best c 10:20 in the two mile. Greg Steele used his size to advantage in the hurdles and the shot put. However, the most outstanding performance came from the 4x400m relay team made up of Derek Deady, Alex Bober, Joe Murphy, and Jimmy Mwangi. Along with helping the relay place in the tc five at both the class and state meets, Derek and Alex each competed in their respective events of 400m and 800m, running outstanding splits. The boys helped to make Coach Bart Webber's final season a strong and memorable one. Despite the loss of Coach Webber, a track & field guru, the future looks bright as assistant Coach Matt Collins takes the helm.

Derek's going for the win.

Chris makes his best time.

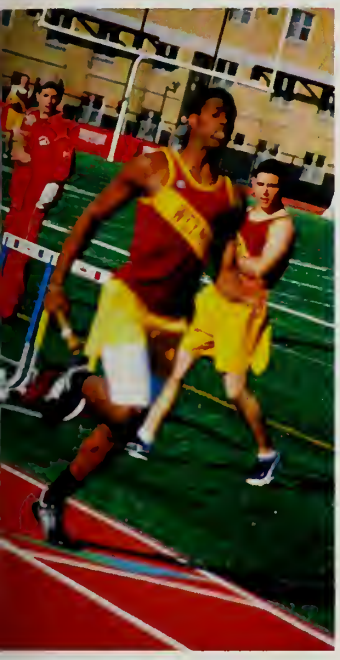

Bruno gives it his all!

Cole Burton, Chris Lewis, Jimmy Mwangi, and Andrew Bruce

Holty crosses the finsh line.

Joe finishes with another win for the team.

Craig finishes strong.

Girls' Spring Track

'05:
Lauren Crombie
Siobhan Fuller
Maureen Jones
Alyce Jordan
Kathryn Rascoe
Ednize Silveira
Anna Torrey

'06:
Jillian Fitzgerald
Jennie Hudson-Bryant
Maddi Lena
Becca MacDonald
Meaghan O'Dea
Marisa Pardo
Caitlin Shields
Jill Tabak

'07:
Michaela Blackham
Michelle Bruce
Felicia Catarella
Abby Cazeault
Jess Chiuve
Sarah Cusick
Lauren Finnerty
Keris Flynn
Sarah Geden
Catherine Groux
Caitlyn Guilfoy
Jackie Gurry
Ashley Hazleton
Alanna Hicks
Dianne Jones
Chelsea Josselyn
Brenda Kelly
Kara Kelly
Amanda Mack
Emily Murphy
Nicole Pearce
Heather Preble
Kelley Ryan
Sam Sacchetti
Caitlin Stromberg
Theresa Taylor
Stephanie Tose
Heather Wiencko

The Girls' Spring Track Team had their best season since joining the Bay State League, finishing 4-3, and placing several athletes into the state meet. Becca MacDonald led the way, winning the league title in the 800 meters, while breaking the school record in the 400 meters. MVP Theresa Taylor qualified in the 300 hurdles, as did Kerri Flaherty and Maddi Lena. Michelle Bruce made it to the sta meet in the shot put, Jess Chiuve and Jillian Fitzgerald excelled in the sprints, Nicole Pearce, Kristen Mahoney, and Felicia Catarella all qualifie in the two mile, and the 4x800 team of Emily Murphy, Sam Sacchetti, Becca MacDonald, and Sarah Geden medaled at the class meet. In all, the girls made great strides forward toward building on of the top programs in the Bay State League.

Keris goes over the hurdle smoothly.

Michelle launches one.

Alanna gets set.

Marisa takes the lead.

"No! You're going the wrong way!"

"We love track."

Kristen speeds ahead.

Perfect form.

Team bonding.

Boys' Tennis

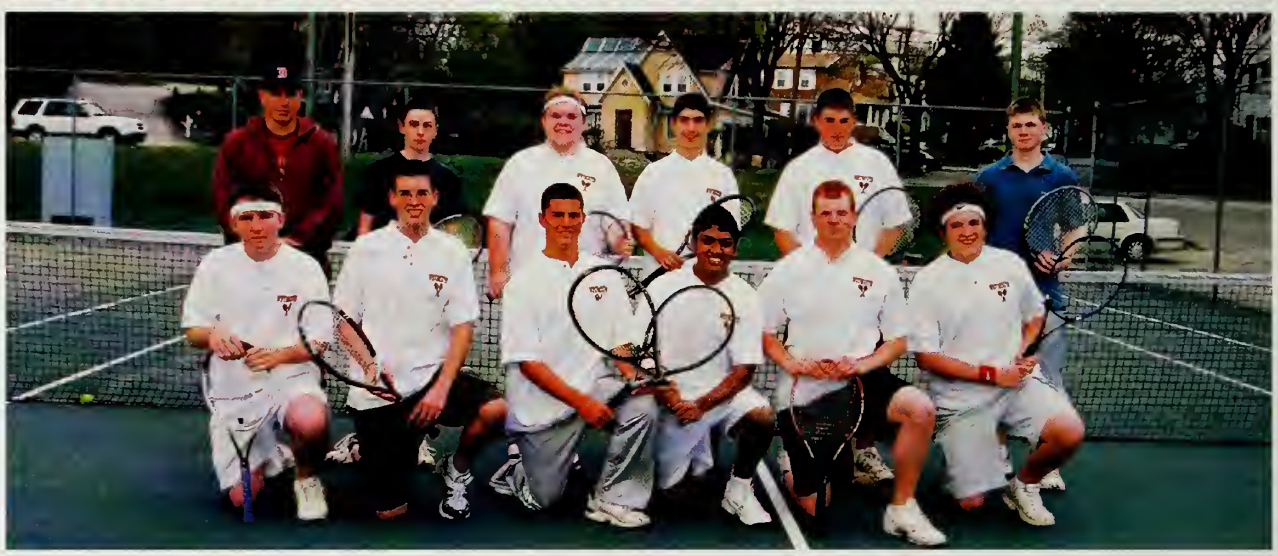

(L-R) First Row: Coach Joseph Contrino, Jason Rosenburg, Kevin Hadar, Anthony Cavallo, Joe Maynard
Second Row: Alex Regan, Corey Ledin, Brian Corcoran, Tyler Reeves, Matthew Reeves

Anthony sets up for a great return.

The Boys' Tennis Team had a great season this year. After suffering a great loss of players, they proved to still be a strong team. Their number one singles player, Kevin Hadar, was able to qualify for the Bay State League Tournament. Anthony Cavallo and Jason Rosenburg also had a great season.

Jason waits for the serve.

Kevin concentrates on the ball.

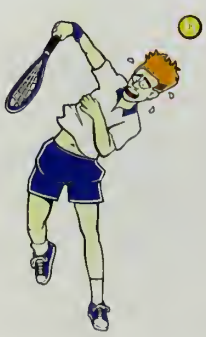

Girls' Tennis

-R): First Row: Rona El-Hachem, Amanda McAllister, Kyla Catarella, Ashley Losi, Emily Picciotto, Michelle Frawley, Julia Muller Second ow: Megan Dempsey, Jennifer Mandeville, Kirsten Carlow, Trang Vo, Samantha Norton, Melissa Dempsey, Jackie LaFrance, Kate Perruzzi, isha Frawley, Bonnie Lee, Brianne Cummings, Helen Thi, Coach John Caterer

aptains Jessica McAloon and manda McAllister with Coach hn Caterer

The Girls' Tennis Team concluded a successful season, winning two of its last three matches to finish 6-9. This season the girls hope to build on their experiences from last year. Senior co-captains Amanda McAllister and Jess McAloon are prepared to lead the young Wildcat squad to victory during the 2006 campaign. Along with seniors Rona El-Hachem, Helen Thi, and Kate Peruzzi, the Wildcats will take aim at qualifying for the play-offs and beyond this upcoming season.

Coach Caterer reports, "The team has a superior balance of experience and youth. The Dempsey twins (Melissa and Megan) will surely make their mark this season, and with the emergence of Samantha Norton and Tricia Frawley last year, there is reason to believe that we can be one of the better teams in our division. If the girls remain as focused and dedicated as they have been in the past, I foresee great things for our girls."

Performing Arts

Concert Band
Page 113

Marching Band and Color Guard
Pages 114-115

Senior Class Play
Pages 116-117

Chorus and Jazz Choir
Pages 118-119

Concert Band

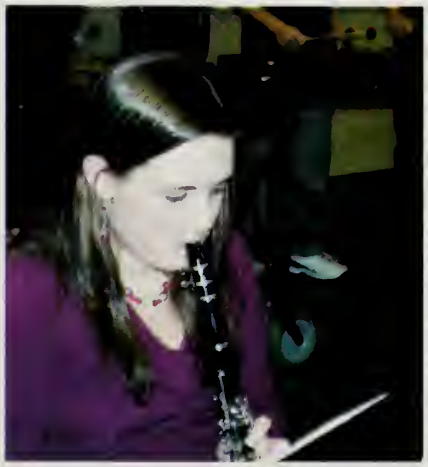

Marching Band & Color Guard

The Wildcat Marching Band and Color Guard had an amazing season, holding first place for most the season with their show "La Fiesta Mexicana." Led by drum major Christian Frazier and band director John Duff, they finished the season in third place with an extraordinary score of 92.2. In December, the Wildcat Band and Color Guard left for Florida where they participated in the Walt Disney World Magic Music Days Celebration parade. They were also selected to perform beside the official Macy's balloons with three other high school bands in the Macy's New Year's Eve Parade at Universal Studios in Orlando, Florida.

"We're going to Disney World!"

Percussion provides the beat.

The Color Guard poses for a picture.

Christian provides the downbeat.

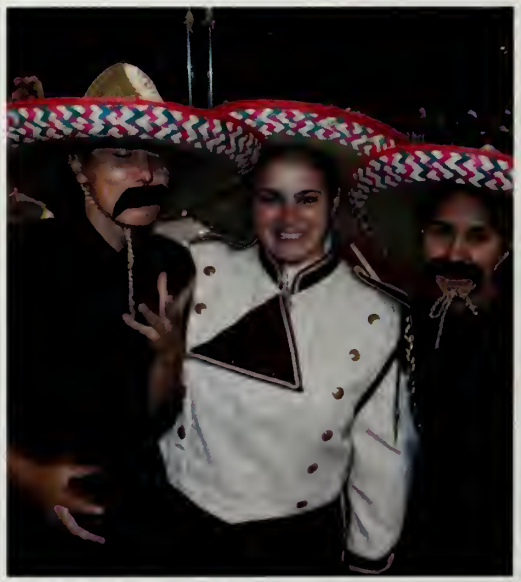

The percussion girls strike a pose.

The girls relax after a show.

Little Shop of Horrors

The 2006 Senior Class Play, "Little Shop of Horrors," was performed on November 18,19, and 20th. The action takes place at Mushnik's Flower Shoppe in the "skid row" of an unnamed city. Business blooms at Mushnik's when an exotic potted plant called Audrey II arrives. The plant turns out to be a carnivorous "mean, green mother from outer space" which fills that little shop with lots of horrors. The play is not only a comedy and a thriller, but also a love story involving Seymour [Tommy Jerdon] and Audrey [Ashley McNeil]. Other characters include the Dentist [Mike Lynch], the Dancing/ Singing Trio, and the Greek Chorus [seniors Katie Mulligan, Jess Corey, Stephanie Mongrello, Adrina Zacardo, Amanda Cummings and Stephanie Montgomery].

"Drama for life!"

Chorus

Choral Officers: Ashli Doyle, Matt Crosson, Stephanie Mongrello

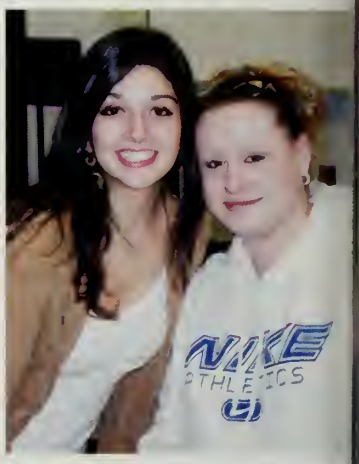

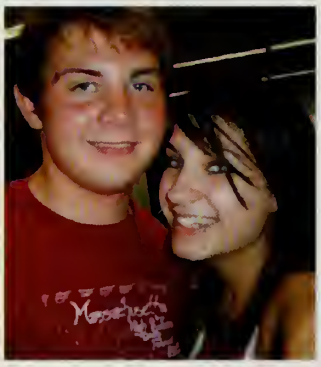

The Weymouth High School Choir, directed Ellen Brown, continues to be strong. Members participated in various concerts, including "Celebrating Music in Weymouth" with the Southeast Philharmonic Orchestra in Novembe They added their talents to Mayor Madden's annual holiday show broadcast on the Weymou Educational Channel. All high school choral groups performed at the annual holiday concert December. In March, a new choral festival, "Weymouth Sings," will be inaugurated, reachi out to the wider Weymouth community. Other events planned are trips to Boston to see a Broadway show and performances for commur organizations in Hingham and Weymouth.

Jazz Choir

Academic Decathlon Team

(L-R) First Row: Susar Kwan, Bonnie Le, Danielle Skowronski, April Knapp Second Row: Sam Goldman, Manasa Bhandarkar, Jackie La France, Trang Vo, Maria Georges Third Row: Mark Spellman, Ms. Meredith Mosey, Chris Hollisian, Josh Goldman, David Lewis, Chris Hebert, Leila Griffith, Fred Douglas, Melissa NgPack, Devin Willmott, Kaila Handibode, Renee Dobiel, Katelyn Pineo, Mr. Thomas Ziniti, James Rekowski Not Pictured: Paul Belmonte, Ryan Peterson, Eric MacLennan, Joseph Maynard

Co-captains:
Maria Georges and Paul Belmonte

Advisors: Mrs. Bonnie Miller,
Ms. Meredith Mosey, Mr. Thomas Ziniti

This year the Academic Decathlon Team finished seventh in the Large School Eastern Massachusetts Regionals and qualified for the state finals on March 11, 2006. This is the 19th year in a row that Weymouth's team has participated in the finals. Team co-captains are seniors Paul Belmonte and Maria Georges. The starters at the November competition were: Susar Kwan, Jackie LaFrance, Paul Belmonte, Josh Goldman, Trang Vo, Fred Douglas, Maria Georges, Devin Willmott, and Danielle Skowronski. At the state competition, the team was represented by Paul Belmonte, Ryan Peterson, Jackie LaFrance, Josh Goldman, Fred Douglas, April Knapp, Maria Georges, Devin Willmott, and Danielle Skowronski.

Amnesty International

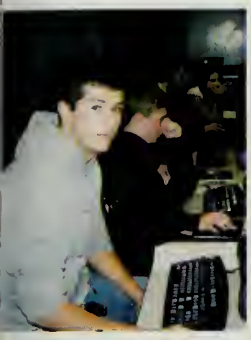

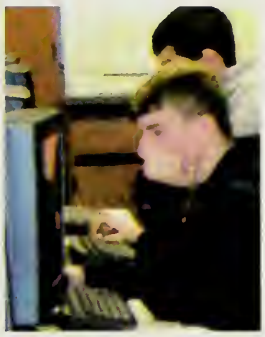

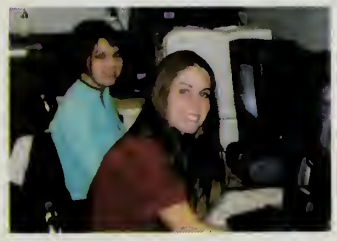

President Jackie Affsa
and Vice President Erin McCue

Vice President Erin
McCue and Secretary
Lindsay Joy

Weymouth High School's chapter of Amnesty International is part of an world-wide human rights group that works actively on the behalf of those who have been deprived of their basic freedoms. Political activity consists of letter writing to world leaders, protests, raising awareness and education. Five campaigns have been identified by students: the protection of women and children; ending torture and capital punishment; and putting an end to economic, social and cultural rights violations; control of small arms trading; and freeing political prisoners. The group is advised by Mr. Stephen Schlicting.

Other members include Jessica Cota, Jacqueline Thistle, Joe Charlton, John Canuto, Joe Murphy, Devin Willmott, Derek Deady, Christina Canavan, Rebecca Haggerty, Emma Murphy, Brittany Henry, Lindsay Minor, Justin Boyd, Bonnie Le, Marc Spinella, Ashley Kate Cameron, Nick Interbartolo, Tina Luna, and Betty Thompson.

Art Club

(L-R) First Row: Kristina Grey, Kristin Bohn, Rachel Richards
Second Row: Mike Lynch

Art Club meets once a week and gives students the opportunity to connect with their creative side. Students work with others who share their love of art. The club is structured to allow students to work either independently or with direction from the instructor.

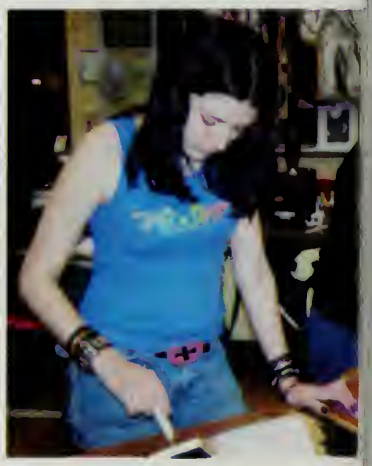

Best Buddies

Peer Buddies and Buddy Matches

Danielle Dorval----------Dan Bivins
Catherine Groux----------Dan Melanson
Sarah Cusiek----------Destiny Peters
Ashli Doyle----------Kara Cumberland
Allison Emde----------Betty Liang
Cara Sullivan----------Bonnie Foster
David McIntyre----------Vinnie Green
Courtney Andersen----------Nick Boakye
Ashley-Kate Cameron----------Nicole McLaughlin
Josh Roberts----------Michael Rand
Brian Curran----------David DeMorat
Stephanie Hoyt----------Carla Pettograsso
Amanda McAllister----------Samantha Langley
Kaitlyn Keenan----------Jasmine Hill
Kirsten Carlow----------Emily Babbitt
Christina Canavan----------Courtney Matthes
Frank Cefali----------Matt Deveau
Bridget White

The Best Buddies Club is an organization dedicated to enhancing the lives of people with intellectual disabilities by providing opportunities for one-on-one friendships and integrated employment. The most important aspect of a best buddy friendship is the outings made twice a month. The buddies shop, watch a movie, attend school events, play a sport, or participate in an activity they both enjoy doing. This program is a great way for members to make new friends and gain a better understanding of the needs of students with learning disabilities.

Computer Team

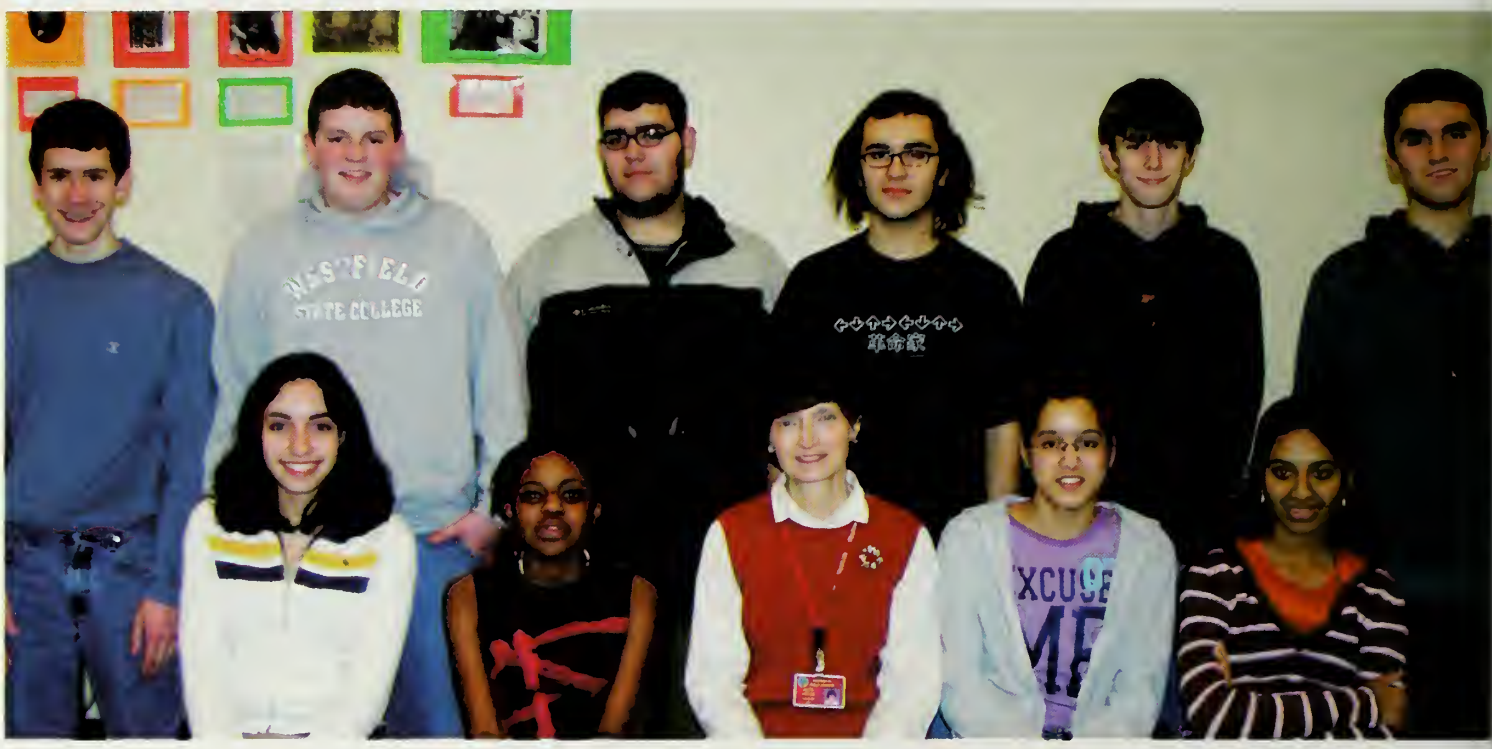

(L-R) First Row: Jennie Rizzo, Shelia Njau, Ms. Charlotte Cheyne, Manasa Bhandarkar, Gowri Krishnan Second Row: Scott Corey, Michael MacNeil, Michael Cameron, Brian Corey, Fred Douglas, Stephen Spillane
Not Pictured: Mark Henney, David Itz

The Weymouth High Computer Team competes in the American Computer Science League (ACSL). About 20 students take part in the competition each year, and this year, for only the second time, the contest is open to ninth graders. Students take part i four in-school competitions each year. Participation in these contests gives students the opportunity to study computer topics that are not covered in the curriculum.

Competitions are held during the first week of each of the following months: December, February, March, and April. Program specifications and tests for each contest are sent to the school, and results are returned to ACSL after each contest. For each competition, students must individually write a program to perform as specified by the ACSL, and they must take a test on computer-related topics, such as Boolean algebra, digital electronics, LISP, or computer number systems.

After the fourth contest, schools that are among the top 15 in the nation for their division are invited to an all-star competition. Weymouth has been invited to this event for the past nine years. Participation in these all-star contests has given students the opportunity to meet students from all over the country and from other countries, as well. Students have traveled to Utah; North Carolina; Texas; Florida; Washington, D.C.; California; Chicago, Illinois; Ohio, and Montreal, Canada.

Debate Team

The Debate Team ran a great intramural program this year. Students formed teams of two to three debaters and researched topics for two weeks. At the end of the preparation period, the teams squared off against each other in single elimination tournaments. Students learned to analyze a problem, conduct research, and present the most effective case. Special thanks go to the captain, Courtney Anderson, for her enthusiasm and assistance.

'06:
Gary Lowell

'07:
Courtney Anderson
Terrence Spain
Marc Spinella

'08:
Chris Gallant
Sam Goldman
Chris Groux
Kyle Hodnett

'09:
Reshma Chabria
Jackie Diamond
Kara Jordan
Katie Lynch
Andrea Mastrangelo

'09:
Lauren McCarthy
Amy Nault
Tori Potenza
Christine Sunneberg

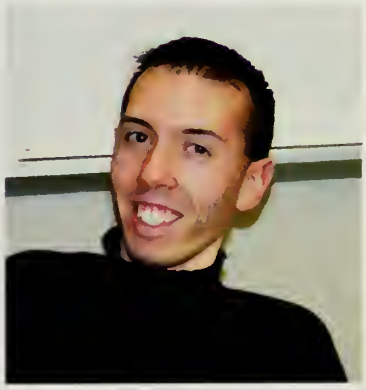

Mr. Justin Galusha, Advisor

FCCLA

(L-R) First Row: Joe Martell, Andrea Varrasso, Tiffany Foye, Theresa McInnis, Jennifer Foye, Michelle Foye Second Row: Sarah Ritchi Amanda McAllister, Danielle Moore, Janine DiLorenzo, Kerin Donnelly, Marybeth Sullivan, Amanda Ransom, Kasie Dion, Caitlyn Stromb Sami Doyle, Kacie Conlon, Alyssa Davies Third Row: Sasha Pedro, Lindsay Minor, Jenn Fardy, Jennie Noska, Sarah McCarthy, Jackie Diamond, Betty Thompson

FCCLA (Family, Career, and Community Leaders of Americ is a national student organization. Members of Weymouth High School's chapter participate in projects with a focus on family, career, and community service activities. Initiatives are member-driven with an emphasis on developing leadership skill The leadership programs offered at both the state and national levels have also drawn students to compete in STAR (Students Taking Action with Recognition) competitions.

Film Club

Roster: Mike Lynch, D.J. Taylor, Todd Wilcox, Carlos Orta, Devin Willmott, Danielle Moore, Michael Burke, Megan Palluccio, Aaron Range

Film Club is an informal gathering in which students can analyze, discuss, and evaluate their thoughts on a variety of different film forms. After school, the club members see a wide array of independent, foreign, and traditional films. This year, the members responded positively to movies in several modern titles, such as No Man's Land, Crash, Scarecrow, and Zatoichi's The Blind Swordsman. The club has explored many key social and cultural issues through these films and continues to look at the many modes in which film functions in our society.

Girls' Club

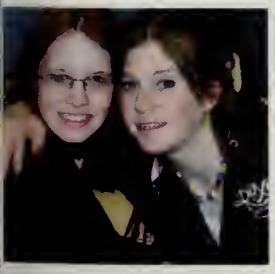

Girls' Club provides a safe place for the female population of Weymouth High School to express their thoughts and opinions. A range of topics can be discussed at any meeting: boy issues, a bad hair day, problems with friends and family, fashion, etc. Nothing is off-limits. Most girls do not know each other when they first come to a meeting; however, due to the open nature of the group, many have no problem bringing their issues up for discussion and making new friends. Under the guidance of Ms. Allyson Bell, Ms. Karen Bonner, and Ms. Leigh McConnell, the girls receive advice and find a group of sympathetic listeners. From their own experiences in high school and life, seniors Jen Foye, Cassie Mansfield, and Heather Sewell have been able to give advice to the underclassmen. Along with monthly meetings, the girls' club has taken trips to the movies as well as into Boston. The only rule is: What is said in Girls' Club, stays in Girls' Club!

Hiking Club

Faculty advisor: Nathan Rand Faculty members: Brandon Dufresne and Karen Dufresne
Year Round Club members: Frank Cefali, Heather Sewell, Jennifer Foye, Rachel Wenchek, Peter Delcourt

This year is the second year for tl Hiking Club at Weymouth High School. The club meets throughout the school year, sometimes after school and also on occasional weekends. The club's purpose is to explore the natural beauty of the loc area while simultaneously getting exercise and gaining a deeper appreciation for the outdoors. The group also goes snowshoeing in the winter and participates in fund-raisi walks to benefit local charities. The hikes range from relatively short hour-and-a-half walks to the 20-mil Walk for Hunger in Boston. No previous experience is necessary an anyone is welcome to join.

Ski Club

The Ski Club this year took two trips, a day trip and a weekend trip to Smugglers' Notch in Vermont. Although the students had to go to school on a Saturday at 5 AM, they had a great time on the slopes. It was sunny, cold and perfect skiing conditions. After a mild winter in Weymouth, we were fearful that the snow would be gone when we went back again in March for the weekend trip. But thankfully, Vermont's temperatures dropped to the single digits and received a couple feet of snow the week before we left; so skiing and boarding were fantastic for all. A great big thanks to all the students who made the trips memorable and we look forward to more fun trips next year!

History Club

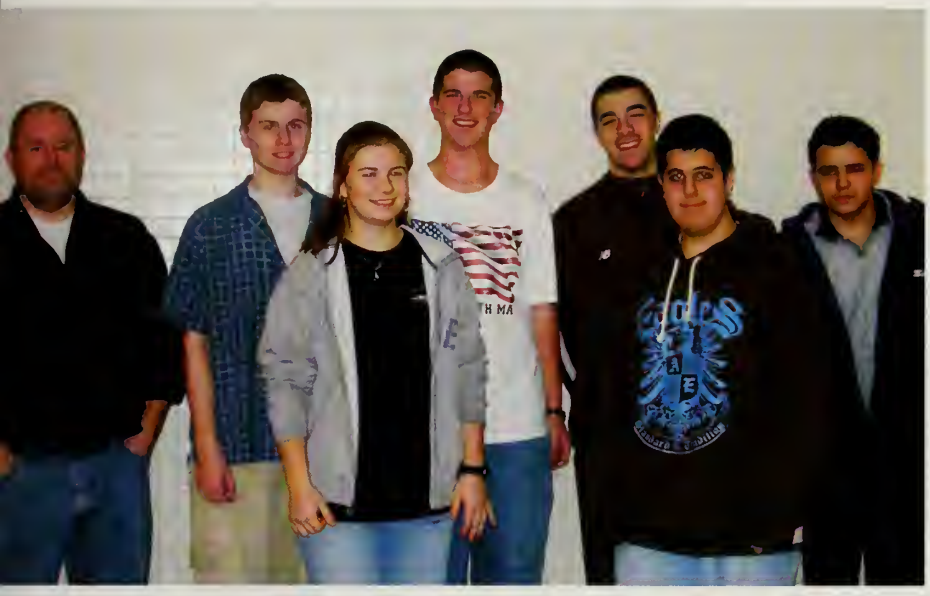

(L-R) First Row: Katie Maynard, Christopher Holisian Second Row: Mr. Michael Murphy, Joseph Maynard, Mike Pearson, Andrew McCabe, Tom Pereira

In 2005-2006, Weymouth High School's History Club, was proposed by Mr. Murphy (advisor), accepted as an official school organization by Ms. Slattery, and funded through a history grant. The club meets once a week and discusses the project that the students wish to do for the year. In its first year, the club decided to build a dioramoa of Omaha Beach as it looked during the Normandy Invasion of 1944. This project will be displayed in the school for all to see.

National History Day

This year was a banner year for the tional History Day Competition. This nprehensive project started in otember and ended in March at the npetition at Bridgewater State College. e directed study/competition is a earch-based project using mainly mary sources. The given theme for this r was "Taking a Stand in History." ing the theme, students developed their n topics and created their project in one several categories: paper, group or ividual exhibit, group or individual dia presentations, and group or ividual performance.

All the students did a tremendous ount of work in the span of seven nths. Most of the competitors created nibits, with several students ticipating in the media division.

'06:
Hollie Alexander
Kasie Dion
Andrew McCabe
Joseph Ruvido

'07:
Chris Belisle
Manasa Bhandarkar
Janine DiLorenzo
Ashli Doyle
Amanda Ducie
Colleen Griffin
Chris Hebert
Chris Holisian
Nicole Jensen
Kaitlyn Keenan
Bonnie Le
Elyssa Longo
Cara Sullivan

'08:
Frank Hoyt
Andrea Varrasso

Plastic Theatre

Started in 2003, Plastic Theatre, Weymouth High School's own improvisation group, puts on about three shows a year. This year's shows included various skits performed and some of which were created by the 2005-2006 Plastic Theatre group. Sometimes even the advisors, Mr. Craig Belmore and Mrs. Phyllis Vance, got involved. Senior members are: Cristina Cabiles, Jeremy Clark, John DeCoste, Stephanie Mongrel Josh Roberts, Dakota Rose, and Rich Sokolowski. Underclassmen include juniors Brian Madden and Lance Vance, sophomores Ryan Lynch, Vicky Maskell, and Nick Zaccardi, and freshman Jamie McGregor. Plastic Theatre owes its existence to Mr. Chad Puclowski, who started the program; Mr. William Stenstrom, who advised the group last year; and Steve Madden, who chose the name of the group and created the Plastic Theatre logo.

Plastic Theatre

Mr. Craig Belmore, Advisor

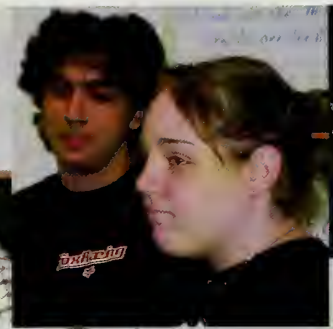

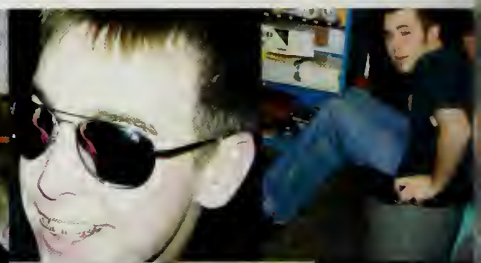

(L-R) First Row: Josh Roberts, Stephanie Mongrello, Rich Sokolowski, Dakota Rose Second Row: Vicky Maskell, Jamie McGregor, Lance Vance, Ryan Lynch, Brian Madden, John DeCoste, Jeremy Clark, Cristina Cabiles

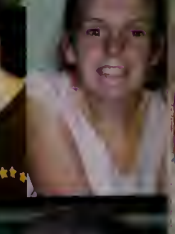

Senior Committee

(L-R) First Row: Mariel Feldman, Kasie Dion, Sonya Black, Nancy Maconochie, Brittany Cameron, Gabi Perfetuo and Tommy Jerdon Second Row: Drew Coveney, Maria Castagnozzi, Tina Desmond, Josephine Giordano, Amanda McAllister, Kelsey Fernald, Jenny McMaster Third row: Ashley Marotta, Alicia Ford, Tina Mazzarella, Katie Maynard, Hollie Alexander, Amanda Perrotta, Erica Dumont, Adrina Zaccardi, Shauna Buckley, Adam Smith, Kevin Peters, Liz Flannagan, Alex Bober, Paul Keough, Mike Blathras, Kelly Morris, Chalnes Santos, Katie Mulligan, Jaime Deree, Jenna Harrington

Senior Committee is made up of seniors who meet weekly to determine important senior issues. The group discusses such topics as the senior prom, class fund raisers, the senior cruise, class scholarships, and the class gift. The members of senior committee want to make sure everyone has an enjoyable and memorable senior year.

Junior Committee

(L-R) First Row: Annie Brown, Brenda Kelly, Cara Sullivan, Lee Chau, Amanda Norton, Joanna Iwanowicz, Emily Murphy, Sarah Cusick, Theresa Taylor, Felicia Catarella Second Row: Jessica Croall, Caitlin Stromberg, Bahareh Haghighi, Jess Chiuve, Lindsey Butler, Jess Ruvido, Corinna Graham, Katie Smith, Leigha Conant Third Row: Ondrea Rosario, Keris Flynn, Patricia Ghiorse, Samantha Sacchetti, teph Tose, Krystal Marchant, Rachel McCabe, Jen Giampaolo, Elyssa Longo, Amanda Mack Fourth Row : Ashley Hazleton, Caitlyn Guilfoy, Michaela Blackham, Deana Brown, Mike Magnell, Kyle Gill, Dylan ukowski, Marc Spinella Jr., Madeline Anderson, Kelsey Quinn, Jackie Gurry, Christinia Castagnozzi Fifth Row: Brett Burton, Pat Doyle, John Hickey, Chris Adduci, Jake Curtis, Dave Winrow, Tom Carey, Mike Valovcin, Nicole Elliot

Is it possible to have fun in school and support your class? Yes, it is through Junior Committee. Serving on this committee that does not require lengthy time commitments. Plans are made for such activities and fund raisers as the junior prom , a Rock-Paper-Scissors "Tourney", a hypnotist, the raffle, and "Davey" Claus. Everyone is motivated by the enthusiasm of Ms. Karen Bonner and Ms. Allyson Bell.

Literary Magazine

(L-R) Joe Maynard, Elizabeth Thompson, Ashley Yee, Becca Melvin, Jennie Noska, Christie Walker

The Literary Magazine is a collection of poetry, short stories, photography, and other artwork created by WHS students of all grades and all academic abilities. Staff members read submissions, share ideas, and determine what will be included in the magazine. Photographs are paired with poems that share similar imagery. This creative and collaborative project culminates with a "coffeehouse" release party where featured poets read their work aloud and photography is on display.

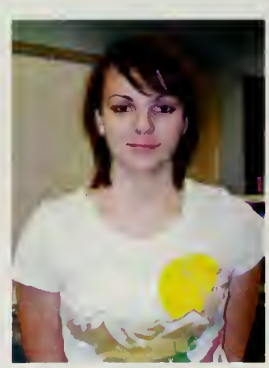

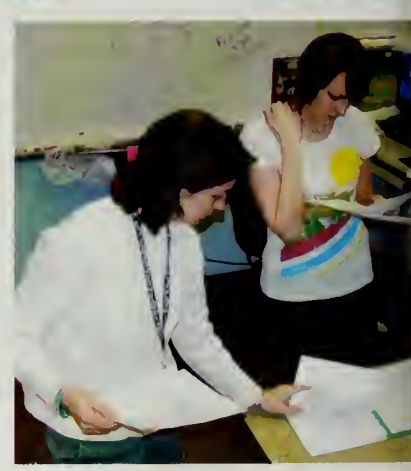

Math Team

-R) First Row: Thomas Pereira, Dave Lewis, Susar Kwan, Manasa Bhandarkar, Bhumi Dalia, Amanda ansom Second Row: Mr. Joseph Wilkins, Jalal Eddaimi, Kevin Hadar, Josh Goldman, Neal arrington, Mr. Thomas Ziniti

The Weymouth High School math team is one of five South Shore teams in Division Three of the Southeastern assachusetts Mathematics League. The league consists of twenty-eight high schools in Eastern Massachusetts. eymouth competes annually in four meets against teams around the area. They also compete in six separate meets ainst dozens of schools across New England. The team comprises over twenty students, but only ten students can mpete at any one competition in the SMML. All the team members take tests for practice. In the N.E. Math League members can participate.

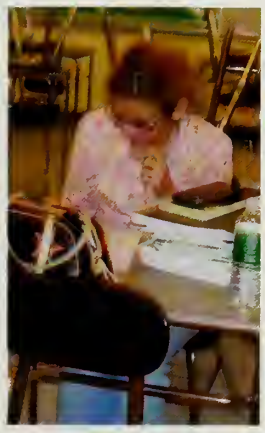

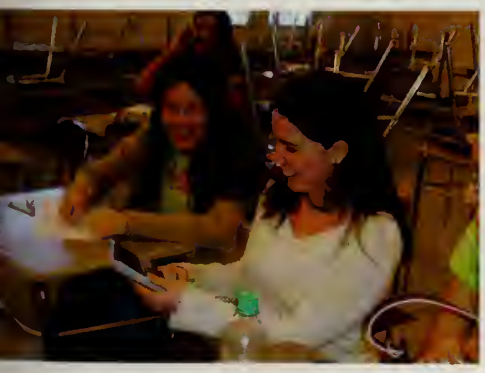

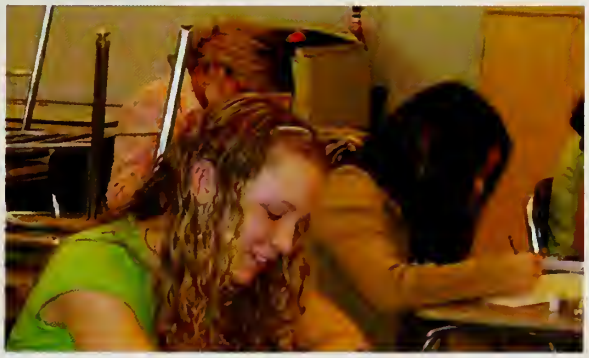

National Honor Society

(L-R) First Row: Micha Campbell, Alexander Bober, Ryan Peterson Second Row: Jocelyn Lilly, Nicole Dabene, Rachel Wencek, Paul Belmonte Third Row: Joseph Ruvido, Eric Haugh, Marisa Pardo, Aleta Baldassini, Jenna Winslow, Meghan Crum Fourth Row: Chrissy Slyne, Kerry Hanson, Dana Kelley, Christophe Nielsen, Mark Henney Fifth Row: Stephanie Hoyt, Shealyn Herring Sixth Row: Kerri Fleming, Stephanie Charles, Jillian Fitzgeral Chanel Singleteary, Michael Pearson, John Godfrey, Helen Thi

Officers:
(L-R): Ryan Peterson, Secretary;
Jillian Fitzgerald, Vice-President; Meghan Crump, Treasurer;
Paul Belmonte, President

The National Honor Society is a service organization that sponsors several fundraise and community service projects throughout the school year. Students are invited to join the spring of the junior year based on their academic performance, leadership, service, and character.

Advisors Lois and Richard Mosca are retiring after many years of service to the students of Weymouth

The Wildcat

(L to R) First Row: Anna Liang, Samantha Connolly, Val Maloof, Kerri Fleming, Marissa Junkins, Chistopher Nielsen, Sheila Njau Second Row: Dianne Jones, Gary Peterson, Margo DeLisle, Nicole Elliott, Betty Thompson, Bhumi Dalia Third Row: Tess Campbell, Gary Lowell, Kelsey Erwin, Mr. Justin Galusha, Mrs. Melinda Galusha, Kaitlyn Keenan, Kelsey Fernald, Colleen Griffin, Reshma Chabria, Janine DiLorenzo, Heather Mangone, Ashley Yee

The Wildcat is the official newspaper of Weymouth High School. Its purpose is to provide the school with formation about current events and issues. Faculty and students contribute to the stories; however, most of the writing done by the staff reporters. These reporters have less than two weeks to complete their research, interview their urces, and write their articles. All the staff members brainstorm and share their ideas to make the paper inclusive.The ildcat would not be possible without the photographers, copy editors, advertisers, and layout staff.

Peer Mediation

(L-R) First Row: Jamie McGregor, Lis Beasley, Brendan Fennessy, Ashley Yee, Samantha Connolly, Becky Haggerty, Katie Cederholm, Sabeta Jarba Second Row: Jackie Diamond, Kerry McGrath, Leila Griffith, Jenn Fardie, Christopher Nielson, Ryan Foley, Liam Harrington, Katie Carlson, Andrea Varasso, Ms. Pauline Boczanowski

Advised by Mrs. Boczanowski, the Peer Mediators are committed to helping students work together to create solutions to their conflicts in a non-violent way. These student mediators encourage students to communicate, use active listening, and use problem solving approaches. Mediation is a voluntary process and most peer mediation sessions result in agreements that solve the original problems. Our goal is to encourage a peaceful environment at Weymouth High School..

Chess Club

(L-R) First Row: Jennifer Nichols, Jessica Cota Second Row: Sarah Delaney, Matthew Pearson, Mike Pearson, Chris Gallant, Jason Donohoe, Joe Maynard

The Chess Club meets once a week to play and to learn more about chess. At the meetings, students can play each other. In order for the students to record their games, they learn chess notation. To improve students games, opening or endgame strategies are sometimes discussed. In-house chess tournaments are played, usually over a three-week period, using a Swiss pairing system.

Rotary Interact Club

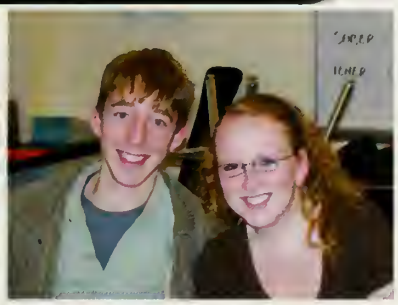

'06:
Alyssa Bergeron
Michael Biathras
Kathryn Bongarzone
Kelsey Fernald
Cassie Mansfield
Katie Mulligan
Chanel Singleteary
'07:
Nicole Decot
Colleen Dunn
Christy Harrington
Lauren Kasper
Kaitlyn Keenan
Jonathan Nee
Jenny Noska
Sasha Pedro
Ondrea Rosario
'08:
Jen Barker
David Berardi
Ashley-Kate Cameron
Christina Canavan
Lauren Caruso
Matt Connelly
Maura Finn
Hilary Finnegan

'08:
Rebecca Haggerty
Rachel Hatfield
Bill Johnston
Elizabeth Kalafatas
Brittany Lamont
Susan Lee
David MacIntyre
Rebecca McCollum
Elena Murphy
Andrea Ngatia
Kevin Peters
Claudenia Pierre
Erica Rate
Stephen Souther
Andrea Varrasso
Erin Walsh
Kathleen Walsh
Randi Walsh
Maureen Warui
Matt Wilman
Esther Yang
Ashley Yee
'09
Earin Devine
Mike Pierre

Rotary Interact is a one of Weymouth High School's service clubs. As such, the club is focuses on providing service at the local, national and global levels. Locally, the group volunteers at Fr. Bill's place by preparing lunch for the less fortunate. They also volunteer at the Weymouth Health centerone Sunday a month by playing bingo. In addition, the group sponsors many activities, such as: Cell Phones for Soldiers, voter registration, and Meals on Wheels. On the national level, the group takes part in the Appalachia Service Project based in Virginia and Kentucky. Overall Rotary Interact is a unique club focused on service above self.

SADD

(L-R) First Row: Mrs. Pauline Boczanowski, Shannon McGrath Second Row: Ashley Murray, Kasie Dion, Megan Flynn, Sara Ritchie, Samantha Maffeo, Kirsten Carlow Third Row: Lis Beasley, Jen Foye, Heather Mangone, Abby Fuqua, Alicia Ford, Nicole Salvagio, Jen Fardy

Students from all grade levels looking to become more actively involved in the school and community joined SADD this year. SADD (Students Against Destructive Decisions) is really interested in positive decision making. The group, aided by the Mrs. Boczanowski, helped students and the community to become more aware of the consequences of drugs. This year SADD sponsored the "Red Ribbon" campaign, the multi-media program called "The Spot," the "Click It or Ticket" campaign, and advocated for a safe prom season. For the first time this year, SADD members teamed up with the new Team Advisory Board to plan an alcoho prevention program. This summe members will attend the national SADD convention in Boston.

Words Not Weapons

(L-R) First Row: Gabrielle Perfetuo, Stephanie Mongrello Second Row: Lis Beasley, Reshema Chabuir, Bonnie Le, Ashley Murray, Mr. Brad Lawson

Words Not Weapons is a club that works to promote a safe, secure, and non-violent school community. Throughout the course of the year, the group members participate in a number of events, including attending a peace conference and organizing community service projects, such as the donations drive for Dove, a shelter for abused women.

Diversity Club

(L-R) First Row: Lauren McCarthy, LeAnne Piepiora, Amanda Albuquerque, Genie St. Jean, Kelly Young, Sheila Njau, Kheidee Claflin, Karen Avila Second Row: Mrs. Fabiola Powell, Bhumi Dalia, Claudenia Pierre, Bramela Sanca, Kayla Vasconcelos, Chanel Singleteary, Christiana Theodore, Angela White, Mr. Frank Powers

The Diversity Club explores the issues of the cultural, religious, and racial groups represented at WHS. Club members dictate the direction of discussions and activities. Students broaden their horizons while socializing and sharing the special aspects of the various groups.

WCAT

(L-R) Sean Coleran, Hilary Finnegan, Joe Georges, Bonnie Le, Brendan Lee, Jennie Noska, Sasha Pedro, Gary Peterson, Chalnes Santos, Matt Savage, David DeMorat (not pictured)

WCAT is the Weymout High School TV station with a staff of volunteer students. Each morning, tl students air a live broadca of announcements about school events. They are al filmed and edited for broadcast on WCAT durin the school day.

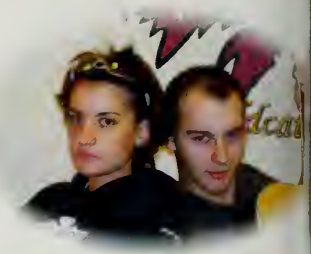

Gay-Straight Alliance

(L-R) Bob Morgan, Heather Mangone, Casey O'Keefe, Stephanie Lundt, Kim Lawrence, Mark Brennan, Colleen Dunn, Kara McDonald

The Gay-Straight Alliance is an organization that strives to provide a safe and supportive place for members of the gay community and their allies. Every Wednesday the GSA meets to discuss the discrimination, intolerance, and adversity faced by gays in society today. Members learn how to become active in the Gay Rights movement.

Student Senate

(L-R) First Row : Megan Flynn, Sarah Ritchie, Rachael MacAskill. Second Row: Ms. Leigh McConnell, Angela Salvucci, Karlene Oreto, Casey Quinn, Kasie Dion, Maria Castagnozzi, Abby Fuqua. Third Row: Ms. Vanessa Wade, Bhumi Dalia, Allie Lang, Katie Carlson, Kelsey Quinn, Mariel Feldman, Liz Flanagan, LeAnne Piepiora

The Student Senate acts the voice of the entire udent body. Questions, oncerns, and suggestions garding the running of the hool are presented at eekly meetings. The fficers then relay this formation to the dministrators and work gether with them to evise with programs and ctivities to improve the mosphere of the school. he Student Senate also romotes school spirit by onsoring various activities, cluding the Halloween ostume contest, Spirit Veek, and the Toys for ots drive.

Officers: Casey Quinn, Kasie Dion, Katie Carlson, Sarah Ritchie, Abby Fuqua, and Mariel Feldman

Some members of Student Senate prepare for the Toys for Tots drive.

Advisors:
Ms. Vanessa Wade and
Ms. Leigh McConnell

SkillsUSA

'06:
Ricky Bekerian
Frankie Cefali
Peter Delcourt
Erica Faubert
Katelyn Jacobs
William Kain
Ian Maquire
Tim Mulcahy
Anastasios Ouzounidis
Heather Sewell
Richard Sokolowski
Tim Wall
Megan Walsh
Maureen Warui
'07:
Christopher Berardi
Amanda Delorey
Lauren Eaton
Alyssa Hardiman
Tiffany Mantia
Yolanda Simmons
Derek Toomey
Christine VanLoan
Grace Waweru
'08:
Ricky Beynon
Amanda Blakely
Kelly Cass
Jason Frade
Joseph Georges
Randy Knudsen
Justin Matson
Christina Matthes
Micaela McLaughlin
Jorge Nuguid
Matthew O'Rourke
Justin Presley
Daniel Quigley
Jacob Range
David Savoie
Krista Tracia
Josh Whipple
Joe Winslow
Kristen Zmuda
'09:
Malcolm Gurney
Daniel Knox
Bruce Smith

Computer Technology:
Matt O'Rourke, Joe Georges, Justin Presley

Sheet Metal:
Josh Whipple, Ricky Beynon, Jorge Nuguid

Automotive:
Ricky Bekerian, Tim Mulcahy, Bill Kain,
Anastasios Ouzounidis, Tim Wall, Ian Maguire

Months of prepartation, exta effort, hard work, and dedication paid off for 45 of Weymouth's Career and Technical students as they represented WHS at this year's SkillsUSA district competition. Weymouth students competed against 650 students from 11 area technical schools for the opportunity to move on to statewide competition in late April. Students who win gold medals at the statewide competition move on to the national competition in Kansas City. Gold medal winners at the national competition move on to international competition.

This year's group of SkillsUSA contestants represented all ten Career and Tech programs at WHS and all four grade levels. Juniors and seniors who were veterans of SkillsUSA worked, studied, and competed alongside sophomore and freshman students who were competing for the first time in an effort to represent their shops in competition.

The medal winners for this year's district competiton were: senior Richard Sokolowski (gold medal - graphic arts), senior Tim Wall (silver medal - automotive technology), senior Ian Maguire (bronze medal - automotive technology), senior Megan Walsh (bronze medal - cosmetology), junior Kelly Cass (bronze medal - allied health), sophomore Justin Presley (bronze medal - computer maintenance), and sophomore Josh Whipple (bronze medal - sheet metal). These medal winners then began to prepare for state competition and the remaining students continued to hone their trade skills in preparation for next year's competition.

Mr. David Infascelli,
Advisor

Winners:
(L-R) Justin Presley, Ian McGuire, Kelly Cass, Rich Sokolowski, Josh Whipple, Tim Wall

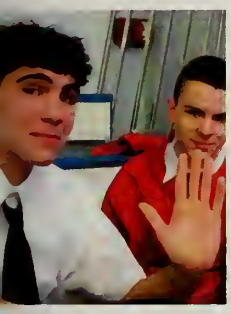

Child Care:
Heather Sewell, Kristen Zmuda, Michaela McLaughlin

Allied Health:
ina Matthes, Lauren Eaton, Amanda Blakely, Christine VanLoan, Maureen Warui, Krista Tracia, Grace Waweru, Yolanda Simmons, Kelly Cass

Cosmetology:
Megan Walsh, Tiffany Mantia, Katelyn Jacobs

Student Leaders

'06: Amanda Fedor, Jennifer Foye, Ryan Peterson, Maureen Warui '07: Samantha Blair, Bonnie Le, Brendan Lee, Jenna Lundin, Joseph Manna, Madeline Shea, Stephanie Shobert, Jasmine Waller '08: Alicia Crowley Meredith Deacon, Brendan Duane, Faldora Faldor, Jason Frade, Christopher Groux, Corey Hattinger, Margaret Hladysz, Shawn Holt, Brittany Lamont, Keeley Maiden, Nicholas Marini, Aressa Moraes, Andrea Ngatia, Mark Spellman, Erin Walsh, Brittany Wirta

Student Leaders are nominated by their teachers at the end of each school year. They are members of the sophomore, junior, and senior classes. Qualifications include good school citizenship and demonstrated leadership ability. The commitment to the position of Student Leader includes attending a full-day leadership training session in June and participation in Freshman Orientation, which is held for three consecutive days in August. Student Leaders are called upon throughout the year to represent the student body at functions such as "Walk With A Wildcat," an information session for Weymouth students who express an interest in enrolling at Weymouth High School upon competion of eighth grade in a private school. Student Leaders also act as mentors to the members of the freshman class. Mrs. Loretta Patterson serves as the advisor.

Tomorrow's Teachers

(L-R) First Row: Stephanie Mongrello, Julieanne Bresnahan Second Row: Adrina Zaccardi, Erin Walsh, Kiley Chase, Beth Edge, Ms. Meghan Brown, Mrs. Judith Corbett

The goal of Tomorrow Teachers is to foster and encourge among students an interest in a career in education. This year, the club was involved in man exciting activities intende to ready students for teaching careers. Membe spent a day shadowing a teacher of the subject wh they hope to teach somed Several students made connections with childre in the classrooms of the teachers they shadowed, leading to tutoring and mentoring projects.

Yearbook

Block F

Block F

Editors

Block G

The 2006 yearbook, "Tearing Through the Years," was produced by both the Yearbook Production classes and volunteers after school. Together, these students captured the faces of, and places important to, the Class of 2006. Included in the book are sports, clubs and activities, and dances that the students took part in over the course of the years, as well as portraits of both the seniors and underclassmen. Along with Ms. Jacqueline Deane and Mrs. Anne Bliven, the staff spent countless hours and worked diligently to produce the yearbook this year. In order to complete page deadlines, students had to contact faculty, coaches, club officers, parents, and students for information, and thy had to take numerous photographs.

Yearbook Intro Block B

Yearbook Intro Block G

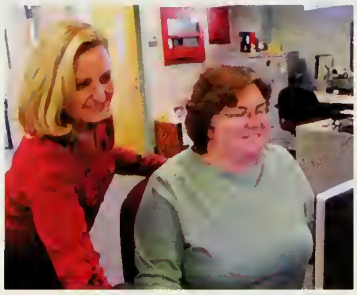

Faculty & Staff

Adminstration.....147
Alternative School.....158
Art.....148
Building Substitutes.....159
Cafeteria Staff.....160
Career and Technical.....149
Counseling Services.....150
Custodians.....160
Decisions.....158
English.....151
Family and Consumer Science.....148
Foreign Language.....152
Health.....153
Independent Work Station.....158
Library Media Specialist.....153
Mathematics.....154
Music.....148
Nurses.....153
Paraprofessionals.....161-162
Physical Education.....153
Science.....155
Secretaries.....159
Security.....160
Social Studies.....156
Special Education.....157
Technology.....159

Administration

Principal -
Marilyn Slattery

Associate Principal -
Mary Trahan

Director of Alternative
- Judith Wolcott

Grade 12 Dean -
Michael Lovecchio

Grade 11 Dean -
Margaret Muraca

Grade 10 Dean -
Loretta Patterson

Grade 9 Dean -
David Danner

Art & Music

Eric Bunker

Michael Cuoco

Paula Maxwell

Sharon Oullet

Ellen Brown

John Duff

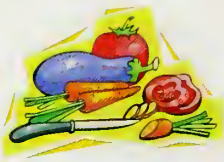

Family & Consumer Science

Lisa Corcoran

Estelle Cowie Bryan

Barbara Gauthier

Sharyn Lavelle

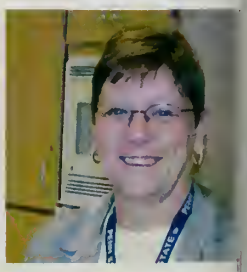

Career & Technical

hristina Borkowski

oseph Canova

Mary Davidson

acqueline Deane

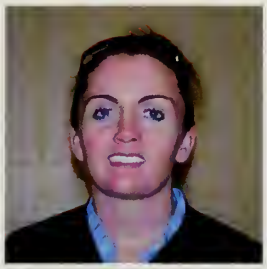

aul Dewing

athleen Garvey

anne Goyette

anne Greener

avid Infascelli

eter Kelly

ane Kirsch

ark Landry

erald Leafer

obert Libenson

inda Marshall

onique Maskell

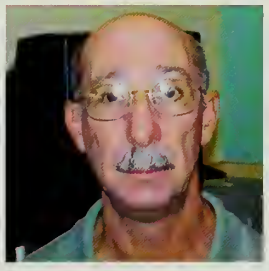

rthur Roach

iane Smith

illiam Stenstrom

effrey Stuart

onald Wettergreen

evin Carr - Director

Counseling Services

Kevin Carter

Jocelyn Cavallo

Virginia DiSanto

Margo Dornisch

Robert Goldfarb

Vita Golub

John Holleran

Keith Kosierowski

Kathleen Lyon

Bonnie Miller

Fabiola Powell

David Powers

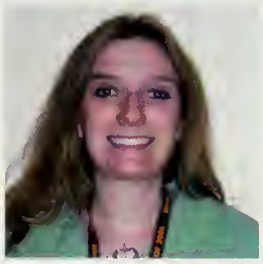

Vanessa Wade

Kathryn White

Frank Woods

English

Craig Belmore

Anne Bliven

Karissa Carey

Kathryn Christmas

Pamela Comeau

Denise Contrino

Chris Corcoran

Sarah Coughlin

Julie Doyle

Melinda Galusha

Nancy Hanson

Cynthia Heslam

James Muskell

Leigh McConnell

Katherine Owens

John Puppas

Matthew Porro

Peri-Ann Reilly

Alysia Roberts

John Welsh

Marilyn Wilburn

Elaine Pisciottoli -
Department Chair

Foreign Language

Amanda Corbett

Joanne Curran

Gail Izbicki

Janice Joyce

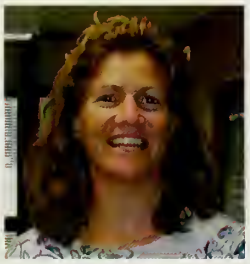

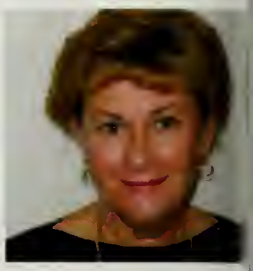

Kristen Kames

Lynne Kennedy

Lois Mosca

Richard Mosca

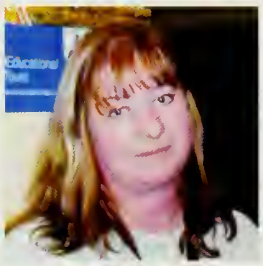
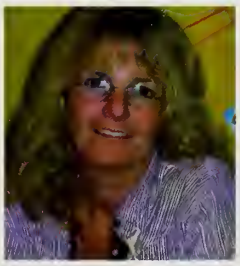

Eleanor Murray

Peter Rogers

Patricia Sullivan

Meredith Westfall

John Murray -
Department Chair

Health & Physical Education

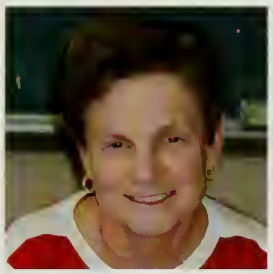

Carol Arnold

Pauline Boczanowski

James Dolan

Stephen Shoff

Lisa Stokes

Robert Donovan -
Athletic Director
Department Chair

Library Media Specialist

Rosanne Aversa

Nurses

Mary Dorey

Kathleen Garvey

Janet Brooks -
Head Nurse

Mathematics

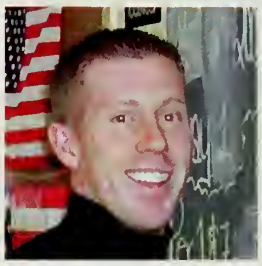

Amanda Carey
Charlotte Cheyne
Adam Cole
Matthew Collins

Steven Corey
Stephanie Darling
Robert Dufault
Michael Fennessy

John Harlow
Sarah Hickey
Barbara McGovern
Meredith Mosey

Thea Olmstead
Michael Saya
William Schneiderhan
Karen Thomas

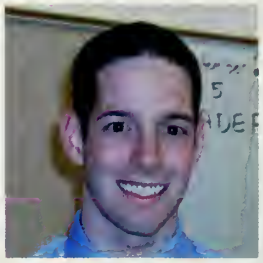

Joseph Wilkins
Thomas Ziniti
Allen Green -
Department Chai

Science

Erin Bengiovanni

Catherine Berube

Meghan Brown

David Buse

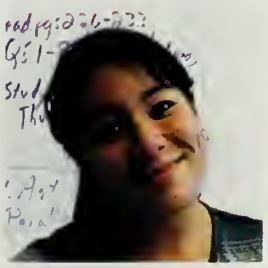

Sharlene Fedorowicz

Richard Higgins

Malissa Hunt

Bradford Lawson

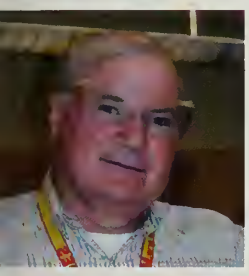

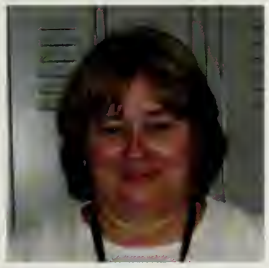

Craig MacDonald

William McEachern

Robert McLeod

Beverly Petrelli

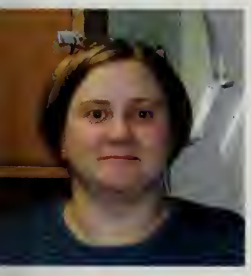

Alison Piatkowski

Michael Richard

David Swartz

Roger Shores

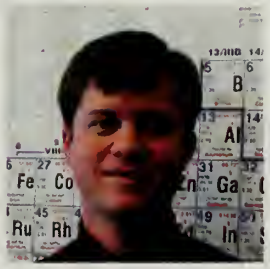
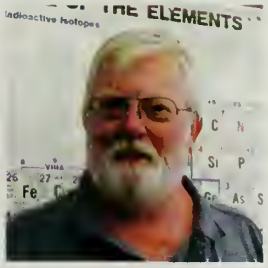

Jonathan Swart

John Waggener

Kevin Walsh

Kristina Ware

Judith Corbett -
Department Chair

Social Studies

Jennifer Baumann

Karen Bonner

Marylou Buell

Melanie Curtin

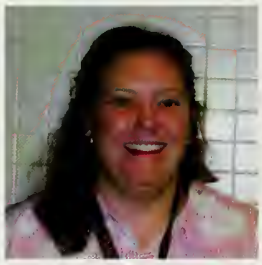

Nathan Farrar

Justin Galusha

Peter Gaudiano

Ronald Jamieson

Lynne Latlive

Kevin Mackin

Wayne Masters

Robert Maxwell

Robert McCarthy

Robert Meader

Michael Miller

Michael Murphy

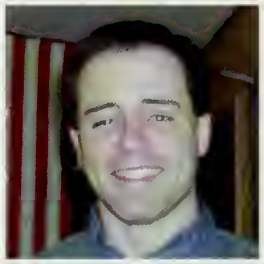

John O'Hara

Nathan Rand

Stephen Schlicting

Ross Tortora

Bartlett Webber

Michael DeLuca - Department Chair

Special Education

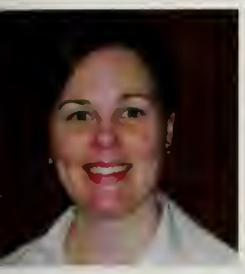
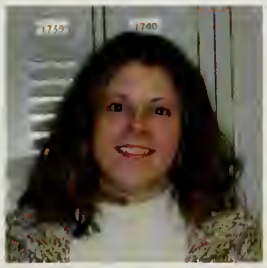

Kathleen Ames

Allyson Bell

Gail Bergquist

John Caterer

Michael Dussault

Sue Carol Endrusick

Carol Fletcher

Julie Gordon

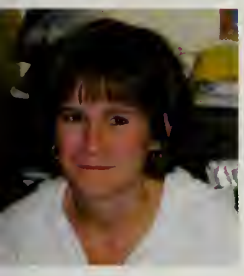

Jennifer Kelly

Richard King

Alice Mulligan

Carol Nuss

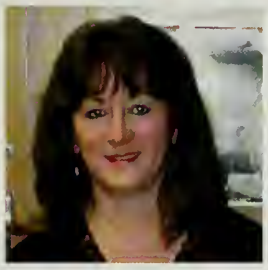

Joanne O'Brien

Allison Ritts

Debra Russo

Joanne Tressel

John Rando -
Department Chair

Alternative School

Elizabeth Bar

David Costa

Elaine Gillooly

Mary Mulligan

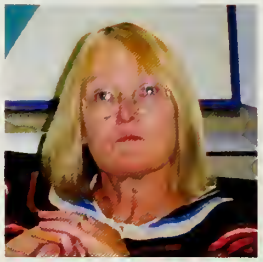

Walter Sullivan

Peter Toma

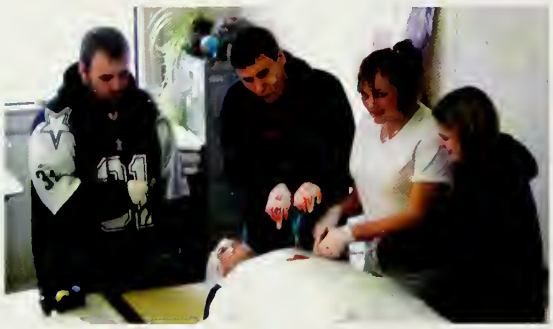

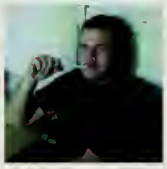

Decisions

Brandon DuFresne

John Guanci

JWS

Mark Kowalski

Secretaries

Donna Affsa

Barbara Deacon

Lynne Donadio

Sheila Donovan

Marylou Frisoli

Janice O'Brien

Julie Pica

Cheryl Sacchetti

Substitutes

Paul King

Barbara Molla

Technology

Richard Bykowski Jr, Joanne McDonald, and David Cawthorne, Director

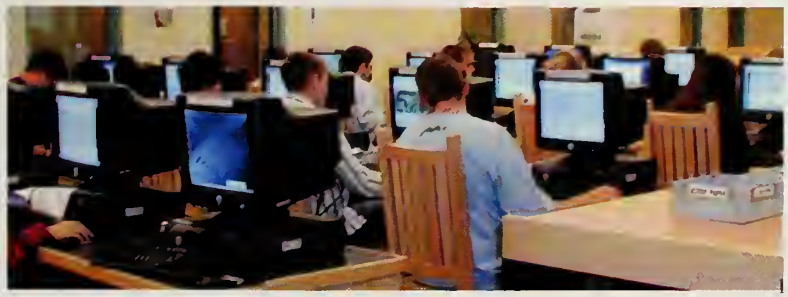

Custodians

Matt Conlon

Brian DeCelle

Philip Sannella

Anthony Sannella - Head Custodian

Security

Kathleen Daley

Beverly DeMorat

Derek Holbrook

Kathleen Knudsen

Robert Powell

Andrew Jakaitis - Police Officer

Mahesh Balan - Probation Officer

Michael Salvi - Security Director

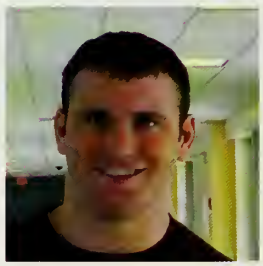
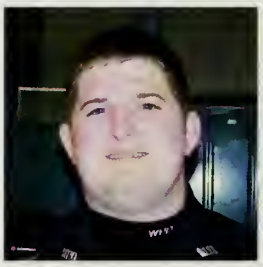

Cafeteria Staff

Paraprofessionals

Denice Alexander

Angela Andrews

Jaclyn Bernan

Diane Brett

Karen Busa

Ellen Butler

Susan Cahoon

Gail Catarella

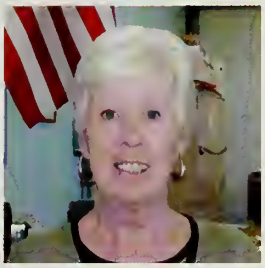

Tracy Cronin

Cathy Dirksmeier

Deborah Donovan

Linda Duane

Karen DuFresne

Janis Dwyer

Maura Eaton

Jillian Favaloro

Christine Frazier

Susan Fricker

Frances Gillan

Mary Gutowski

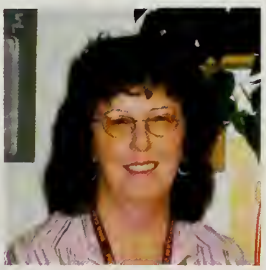

Paraprofessionals

Lisa Harter

Donna Lucas

James MacCallum

John Macintyre

AnnMarie Mahon

Loretta Margro

Margo Martell

Maureen Masley

Kelli McAulliffe

Deborah McEacher

Judi O'Malley

Michele Prendergas

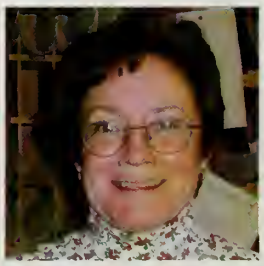

Ann Pye

Linda Ricciarelli

Patricia Smith

Betty Talbot

Lisa Treviso

Mary Tully

Janine Warren

Susan Wencek

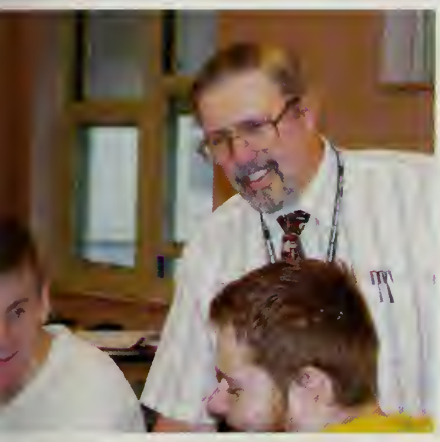

Staff Superlatives

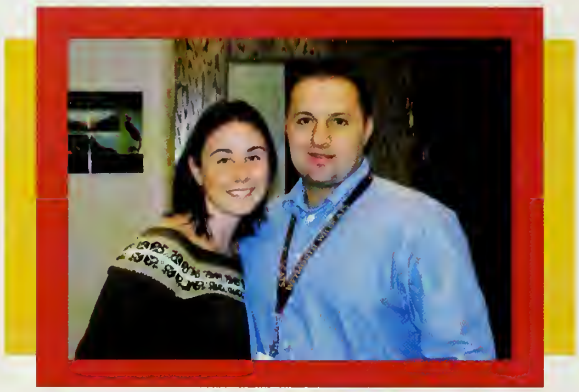

Nicest

Mr. Frank Woods & Ms. Kathryn Christmas

Strictest

Mrs. Anne Bliven & Mr. Craig Belmore

Best Looking

Mr. Matthew Collins & Ms. Leigh McConnell

Best Dressed

Ms. Meredith Mosey & Mr. David Buse

Cutest Couple

Mr. Richard Mosca & Mrs. Lois Mosca

Funniest

Mr. John O'Hara & Ms. Melanie Curtin

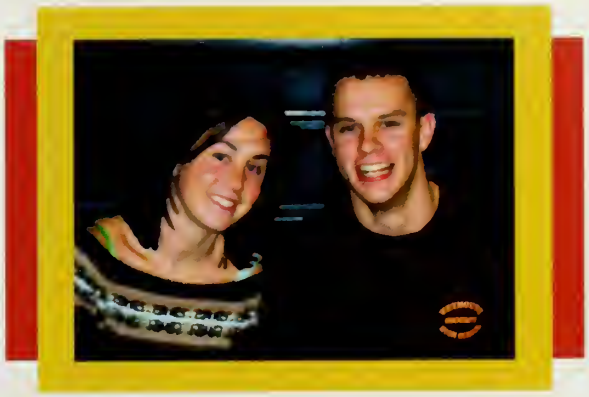

Most Likely to be Mistaken for a Student

Ms. Kathryn Christmas & Mr. Derek Holbrook

Best Friends, Female

Ms. Karen Bonner, Ms. Leigh McConnell, Ms. Allyson Bell, Ms. Kathryn Christmas, and Ms. Melanie Curtin

Best Friends, Male

Mr. John O'Hara, Mr. William McEachern, Mr. Kevin Mackin, and Mr. Robert McCarthy

Best Smile

Ms. Amanda Corbett & Mr. William McEachern

Best Substitutes

Ms. Barbara Molla & Mr. Vincent DiSessa

Juniors

Class of 2007

Class of 2007

Samantha Abban

Amanda Adams

Christopher Adduci

Nicholas Aikens

Christine Ajemian

Brittani Aldinger

Kathleen Aldoupolis

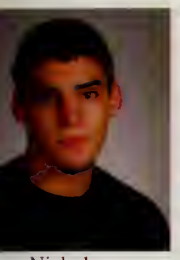
Nicholas Allie

Courtney Andersen

Madeline Anderson

Meghan Anderson

Sabrina Andrews

Amy Antonowicz

Emily Babbitt

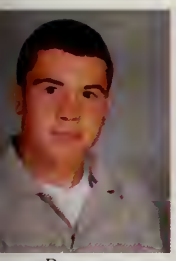
Ryan Barry

Gregory Bauer

Sara Begley

Joseph Belcher

Christoph Belisle

Christopher Berardi

Joseph Bermingham

Leonard Bernhardt

Alex Bersani Duprey

Manasa Bhandarkar

Brian Bigelow

Michaela Blackham

Samantha Blair

Kevin Blanchard

Nichols Boakye

Douglas Bocash

Kristen Bohn

Anthony Bonome

Mark Brennan

Christoph Briggs

Ryan Bristol

Class of 2007

Annemarie Brown

Deana Brown

Douglas Brown

Amanda Brubaker

Michelle Bruce

Kellee Bulger

Jackilyn Bunszell

Taylar Burcham

Michael Burke

Brett Burton

Jayne Busa

Lindsey Butler

Roberto Cadet

Patrick Cady

Nicole Cahoon

Adrian Cameron

Matthew Cameron

Michael Cameron

Christina Cardoza

Thomas Carey

Benjamin Casey

Amanda Cass

Christina Castagnozzi

Felicia Catarella

Anthony Cavallo Jr

Gina Cavicchi

Abigail Cazeault

Lee Chau

Jessica Chiuve

Ashley Coleman

Sean Coleman

Nicholas Colleran

Leigha Conant

Leigha Conboy

Vanessa Conners

Class of 2007

Daniel Connolly

Jennifer Connolly

Brian Corey

Michael Corkren

Brenda Correia

Sara Coulter

David Coveney

Paul Craig

Stephanie Creamer

John Crisafulli

Lauren Cristoferi

Jessica Croall

Casey Crocker

Matthew Crosson

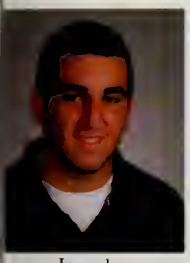
Jarred Crowley

John Crowley

Ryan Crowley

Daniel Cullivan III

Brianne Cummings

Derick Curtis

Jacob Curtis

Sarah Cusick

Anthony Dalesandro

Jason Danahy-Sheldon

Donnell Dancy

Elias DaSilva

Santhuzza DaSilva

Brittany Davis

Dominique DeAngelo

Peter DeChellis

Nicole Decot

Alicia Dello Russo

Amanda Delorey

Joseph DeLuca

Felicia Dern

Class of 2007

Mary
Desmond

Leah
Deveau

Matthew
Deveau

Justin
DiConzo

Courtney
Dillon

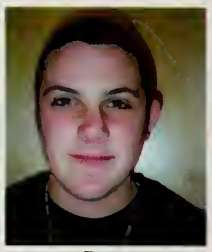
Ryan
Dillon

Janine
DiLorenzo

Jessica
Dion

Renee
Dobiel

Michael
Doherty

Frederick
Douglas

Daniel
Downey

Ashli
Doyle

Patrick
Doyle

Steven
Doyle

Jillian
Duchainey

Amanda
Ducie

Tyler
Dullnig

Colleen
Dunn

Bridget
Dunne

Amylee
Eastwick

Lauren
Eaton

Jalal
Eddaimi

Mohammed
Eddamimi

Nicole
Elliott

Allison
Emde

James
Endres

Lauren
Enos

Ashley
Evers

James
Faraca

Matthew
Farrell

Gina
Fennell

Thomas
Fenton

Nicole
Finamore

Ryan
Finnegan

Class of 2007

Lauren Finnerty

Keris Flynn

Sean Foley

Courtney Folsom

Tiffany Foye

Patricia Frawley

Christian Frazier

Stephany Garland

Kelly Garrity

Sarah Geden

Emily Gendrolis

Patricia Ghiorse

Jennifer Giampaolo

Ashley Gill

Kyle Gill

Joshua Goldman

Ruan Goncalves

Tiffane Goodine

Anapaula Gottardo

Jason Grafton

Corinna Graham

Samantha Gray

Erik Greineder

Colleen Griffin

Catherine Groux

Caitlyn Guilfoy

Philip Gulino

Jacklyn Gurry

Joseph Gutowski

Bahareh Haghighi

Christine Hall

Taryn Hanifan

Alan Hanley

Alyssa Hardiman

Christine Harrington

Class of 2007

Justin Harrington

Neal Harrington

Justin Harris

Ashley Hartford

Ashley Hazleton

Nicole Heavey

Sara Hebden

Christopher Hebert

Thomas Herman

Shannon Hernon

John Hickey

Matthew Hickey

Alanna Hicks

Luke Higgins

Jennifer Hill

Leanne Hindy

Peter Hogan

Matthew Hohmann

Christopher Hollisian

David Howley

Kimberly Hutchings

David Itz

Joanna Iwanowicz

Benjamin James

Sabeta Jarba

Darline Jean-Louis

Katy Jenkins

Nicole Jensen

Scott Jensen

Shawn Joaquin

Brian Johansen

Christina Jones

Dianne Jones

Crystal Jordan

Mark Jordan

Class of 2007

Chelsea Josselyn

Emily Kamau

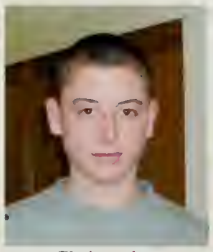
Christopher Kane

Lauren Kasper

Shannon Keaveney

Connor Keefe

Kaitlyn Keenan

Sarah Kelleher

Michael Kelliher

Kara Kelly

Kathleen Kennedy

Stephanie King

Timothy King

April Knapp

Joseph Kowalski

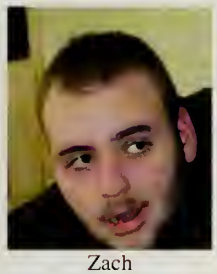
Zach Kuban

Susar Kwan

Jacqueline LaFrance

Christopher Lake

Elise Landry

Kathryn Lang

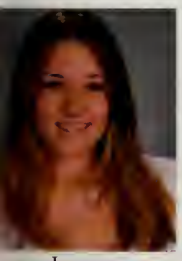
Jenny Lawler

Bonnie Le

Corey League

Brendan Lee

Kristen Lehner

Mayana Leite

Robert Lentini

Marc Lettiere

Stephen Livingston

Samantha Lofgren

Elyssa Longo

Stephanie Lund

Thomas Lund

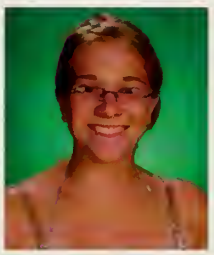
Jenna Lundin

Class of 2007

Nicole
Lundquist

Colin
Lynch

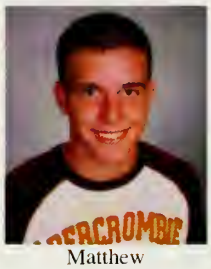
Matthew
Lynch

Michael
Macauley

Katelyn
MacDonald

Andrew
MacFarland

Scott
MacFee

Amanda
Mack

Daniel
MacKay

Ryan
MacLeod

Bryan
MacMurray

John
Macneil

Brian
Madden

Nicholas
Maddron

Michael
Magnell

Sarah
Mahoney

Heather
Mangone

Joseph
Manna

Thomas
Manning

Tiffany
Mantia

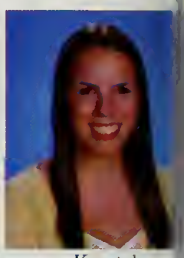
Krystal
Marchant

Kristen
Marini

Christine
Martin

Apolonia
Martinez

Courtney
Matthes

Stephanie
Maxwell

Kaitlyn
Mazzilli

Matthew
McAuliffe

Rachel
McCabe

Aiden
McCarthy

Stephen
McCarthy

Tina
McDermott

Patrick
McDonough

Julianne
McFadd

Kyle
McGann

Class of 2007

Ryan McGhee

Sean McGonnigal

James McHugh

Jessica McKenna

Sydney McLaughlin

Stephanie McLeod

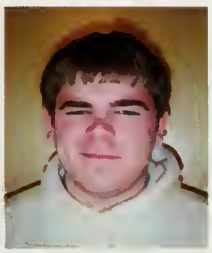
James McNamee

Lauren McNaught

Ross Meenan

Rebecca Melvin

Fernanda Menin

Lindsay Minor

Marlon Miranda

Erik Montalvo

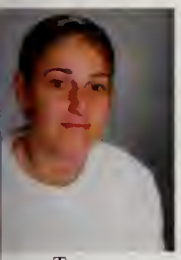
Tara Montanaro

Andrew Moore

Danielle Moore

Michael Moore

Taylor Moore

Joseph Moriarty

Thomas Morrison

Christopher Muir

Katharine Mullen

Faren Munger

Heather Murawske

Emily Murphy

Kaitlin Murphy

John Murphy III

Joseph Muzzi

Craig Myers

Christopher Nash

Jonathan Nee

Ben Nelson

Melissa NgPack

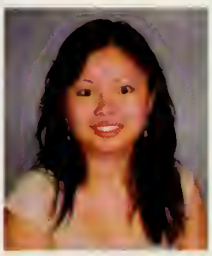
Lyly Nguyen

Class of 2007

Jamie Nista

Amanda Nix

Amanda Norton

Jessica Norton

Jennie Noska

Catherine O'Connell

Andrew O'Malley

Derek O'Rourke

Heather Obin

Karlene Oreto

Christopher Padden

Young Park

Matthew Patten

Vasilika Pavli

Jake Pawlowski

Nicole Pearce

Sasha Pedro

Joseph Perino

Beth Peters

Michael Pica

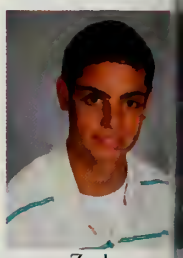
Zachary Pierce

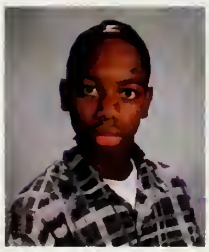
Jerry Pierre

Yohaira Pimentel

Katelyn Pineo

Mary Piskule

Sean Pollis

Michael Polvere

Daniel Pope

April Potter

Heather Preble

Jonathan Price

Mathew Price

Owen Quane

Kelsey Quinn

Bailey Ratta

Class of 2007

Kimberly Rattigan

Stephanie Realini

Evan Redmond

Douglas Reeves

Samantha Ricketson

Jennierose Rizzo

Wesley Robinson

Emily Rogers

Kayla Rogers

Heather Ronaghan

Ondrea Rosario

Anthony Rose

Jason Rosenburg

Alecio Rovani Jr.

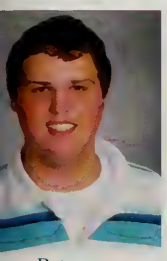
Peter Rubbo

Jessica Ruvido

Kayla Ryan

Kelley Ryan

Samantha Sacchetti

Taylor Saia

Nicole Salvaggio

Marisa Sargent

Henry Scully

Nicholas Seaver

Jonathan Senecal

Ronald Sharland

Madeline Shea

Laura Sheehan

Zabella Sigala

Yolanda Simmons

Katherine Smith

Kathleen Smith

Ryan Smith

Samantha Smollett

John Spada

Class of 2007

Terrence Spain

Jessica Spetrini

Nicholas Spileos

Marc Spinella Jr.

Paul Spinney Jr

Jonathan Stratford

Caitlin Stromberg

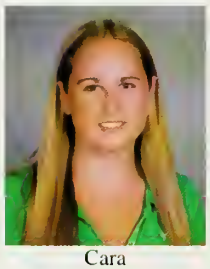
Cara Sullivan

Matthew Sullivan

Michael Sweeney

Janet Tarbox

Theresa Taylor

Jacqueline Thistle

Elizabeth Thompson

Mariana Tolentino

Derek Toomey

Stephanie Tose

Sarah Tower-Richardi

Amanda Travers

Todd Troy

Stephen Trudeau

Toan Truong Le

Rachel Tucker

Martin Tuohy

Michael Tuplin

Kimberly Urban

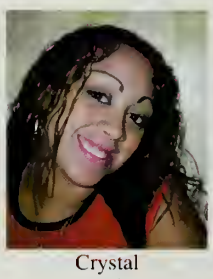
Crystal Valle

Michael Valovcin

Lawrence Vance

Christine VanLoan

Kevin Vasconcelos

Pedro Veiga

David Venner

Joseph Vento

Samantha Vento

Class of 2007

Alexander Vigeant

Charlie Vo

Trang Vo

Daniel Wallace

Jasmine Waller

Brian Walsh

Jillian Walsh

Ryan Ware

Grace Waweru

Coutney Webb

Alicia Westhaver

Heather Wiencko

Devin Willmott

Michael Wilson

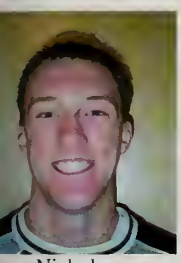
Nicholas Winquist

David Winrow

Edward Wise

Kurt Woelfle

Ashley Wood

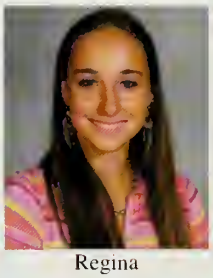
Regina Younie

Dylan Zukowski

We started the year off great with the carnival and continued with great participation in the flea market, bake sale, Mr. WHS, and the raffle. The year ended with the prom, which was awesome! We hope to have a successful senior year. We owe special thanks to our advisors Ms. Karen Bonner and Ms. Allyson Bell.

President Tom Carey, Secetary Amanda Mack, Vice President Mike Magnell, Treasurer Kyle Gill

Sophomores

Class of 2008

Class of 2008

Molly Ahern

Cory Albanese

John Alexander

Alvin Allen

Steven Allie

Paul Almeida

Courtney Anderson

Rebecca Andrewzusky

Abigail Antonowicz

Jose Araujo

William Arnwine

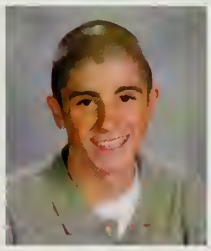
James Ash

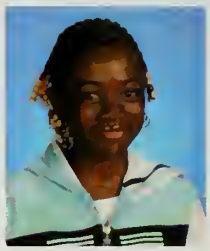
Karen Avila

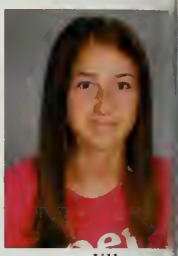
Jill Bailot

Anthony Baldassini

Jennifer Barker

Anthony Barnes

Ryan Barney

Stephany Barrineau

Julio Barrios

Elisabeth Beasley

Andrew Belcastro

Evan Belisle

William Bellew

Joseph Bennett

Derek Benton

David M Berardi

Patrick Berardi

Kathryn Bermingham

Jennifer Best

Kiley Beswick

Richard Beynon

Kelly Bianchi

Amanda Blakely

Benjamin Blye

Class of 2008

Kevin Boddie

Robert Bohn

Ryan Bond

Gregory Bonk

Ronald Boretti

Robert Boudreau

Kaitlin Boudreault

Robert Bower

Kenya Boyce

Timothy Bradway

Timothy Brazer

Kelsey Brennan

Alyssa Brigham

Danielle Brodeur

Chelsea Brooks

Sean Brosnahan

Sean Bruno

Madison Buchanan

James Buckley

Jessica Buckley

Emma Burke

Michael Burnham

Amanda Burns

James Burns

Marissa Burton

Stephanie Cahoon

Gregory Caizzi

Ashley Cameron

Felice Campbell

Zachary Campbell

Christina Canavan

Christine Candler

Kirsten Carlow

David Carlson

Kolby Carlson

Class of 2008

Paul Carthas

Lauren Caruso

Nicole Casilli

Kelly Cass

Zakaria Chababe

Tara Chapman

Kiley Chase

Benjamin Chasen

Ashley Chin

Eric Chisholm

Paige Christo

Louis Cicerone

Matthew Cimino

Kheidee Claflin

Tanya Codero

Jennifer Cody

Brian Coffman

Cortney Colclough

Matthew Connelly

Amanda Connolly

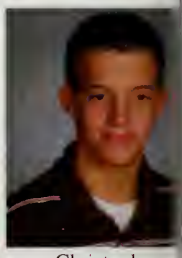
Christopher Connolly

Erica Connolly

Samantha Connolly

Julie Corey

Scott Corey

Amanda Cote

Nicole Crayton

Michael Cristoferi

Nikko Cristoferi

Kyle Cronin

Alicia Crowley

Joseph Crowley

Michael Crowley

Christoph Cugini

Kara Cumberland

Class of 2008

Brian Cummings

Michelle Curran

Samantha Curtin

Brittani Curtis

Nicole Curtis

Dominic D'Allessandro

Nicole D'Andrea

Ricardo DaGraca

Michael Daley

Meredith Deacon

Thomas Deegan

Katherine DeLuca

Megan Dempsey

Melissa Dempsey

Amanda DeNafio

Emily DeSiata

Erin Desmond

Michael Diamond

Marissa DiBiasie

Joseph Differ

Michael Diggin

Joseph Dillon

Michael Dindy

David Do

Paul Dodd

Stephen Dodd

Patrick Doherty

Michael Donahue

Joseph Donnelly

Kerin Donnelly

Carly Donovan

Danielle Dorval

Caitlin Dougherty

Brittney Douglas

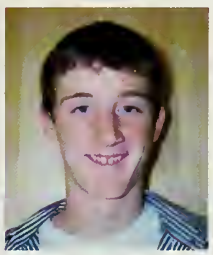
Liam Downes

Class of 2008

Samantha Doyle

Brendan Duane

Jillian DuBois

Matthew Duffley-Mahan

Sonya Dunn

Michael Durant

Samantha Dwyer

Wayne Ellis

Caroleena Ellison

Lauren Emanuel

Kelsey Erwin

Margaret Fahey

Faldora Faldor

Jennifer Fardy

James Feeney

Melissa Feeney

John Fell

Brendan Fennessy

Timothy Fergason

Frank Ficociello

Kelly Finamore

Maura Finn

Hilary Finnegan

Ryan Fitzgerald

Kerri Flaherty

Rhianna Flanagan

Emily Flukes

Jason Frade

Keri Francis

Rachel Fuschetti

Robert Fusco

Keith Galinauskas

Christopher Gallant

James Gardner

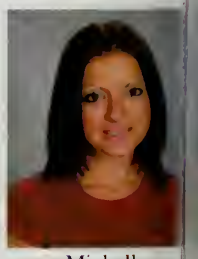
Michelle Garofalo

Class of 2008

Erin Garrity

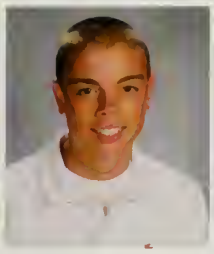
James Gendrolis

Joseph Georges

Joseph Gervasi

Larry Giang

Matthew Gill

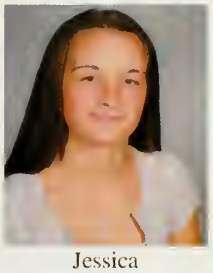
Jessica Gillis

Patricia Gilmore

Amanda Gjura

Samuel Goldman

Christina Goode

Dana Goodwin

Michelle Goodwin

Scott Goodwin

Peter Gosselin

Sarah Green

Joshua Greene

Coleman Griffis

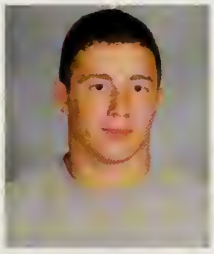
Anthony Grondin

Chris Groux

Sarah Guest

Joseph Guiducci

Matthew Gullins

Gregory Haapaoja

Kevin Hadar

Rebecca Haggerty

Christopher Hall

Mia Hammonds

Samantha Hanifan

Amanda Hanson

Courtney Hanson

Afnan Harizi

Liam Harrington

Christopher Harris

Corey Harris

Class of 2008

William Harris III

Jake Harrison

Rachel Hatfield

Corey Hattinger

Jeremy Hawco

Carroll Hawkins

Colleen Hayes

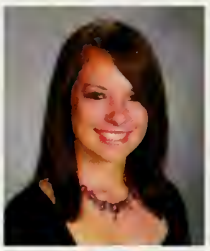
Caitlin Hayward

Michael Hazelton

Kerri Healy

Connor Heney

Ethan Herring

Margaret Hladysz

Kyle Hodnett

Michael Holmes

Shawn Holt

Nolan Howard

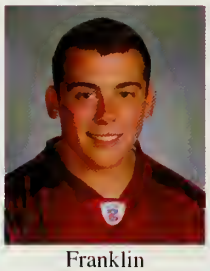
Franklin Hoyt

Emily Hubbard

David Hulbert

Wade Hunnicutt

Risa Hunsinger

Nate Hurley

Rachel Hussey

Thuy Huynh

Whitney Irby

Bruce Ivil

John Jacobs

Ryan James

Emily Jenkins

Caroline Jetter

William Johnston

Tayla Jordan

Lindsay Joy

Kaitlyn Juffre

Class of 2008

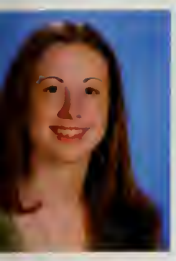
Elizabeth Kalafatas-McDonald

Kacie Keddy

Paul Keenan

Christopher Keith

Sheila Kelleher

Amanda Kenney

Jared Kenney

Christopher Kerrigan

Colleen Kilmurray

Roger King

Randy Knudsen

Gowri Krishnan

Shayne Lacorte

Megan Lally

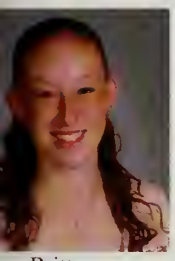
Brittany Lamont

Stephen Lane

Derek Lang

Nick LaPato

Deborah Larson

Angela Laugelle

Johnathan Lazzaro

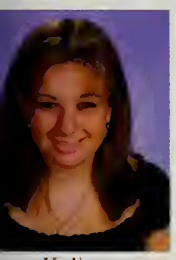
Kylie Lebedew

Susan Lee

Jenna Legere

Ludmilla Leite

David Lewis

Stephen Leyva

Julia Liebert

Robyn Linscott

Armando Lobo

David Lockhead

Raymond Lomax

Tammy Lovell

Ryan Lynch

Patrick MacDonald

Class of 2008

David MacIntyre

Eric MacLennan

Michael MacNeil

Samantha Maffeo

Katrina Magner

Donal Magrane

Kristen Mahoney

Keeley Maiden

Jennifer Mandeville

John Manganello

Nicolas Marini

Joseph Martell

Richard Martin

Victoria Maskell

Andrea Massa

Michael Mathias

Justine Matson

Christina Matthes

Patrick Matthews

Alicia Maxwell

Joseph Maynard

Robert Maziarz

Shannon Mazzei

Jeremy Mazzola

Ryan McAllister

Jesse McCabe

Luke McCabe

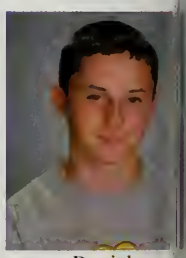
Patrick McCabe

Joshua McCaffrey

Ryan McCann

Rebecca McCollum

Erin McCue

Brian McCusker

Megan McDonough

Brendan McGrath

Class of 2008

Shannon McGrath

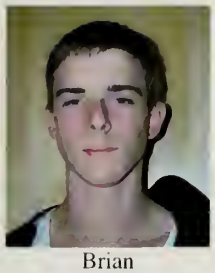
Brian McGregor

Kevin McGuire

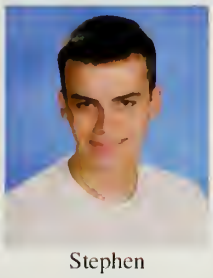
Stephen McKenney

Erin McLaughlin

Micaela McLaughlin

Steven McLaughlin

Sean McNeil

Kayla McNulty-Bearse

Emma Mehrman

Jose Merlo

Danielle Meuse

Scott Mills Jr

Lewis Minor Jr.

Christopher Mitchell

Katherine Monahan

Jessica Monti

Jacqueline Moore

Elizabeth Moretto

Jaclyn Moscardelli

Filipe Mourisso

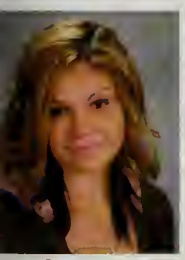
Lauren Mullaney

Joseph Mullen

Christopher Mullin

Elizabeth Mullin

Alexandra Murphy

Elena Murphy

Emma Murphy

Kara Murphy

Ashley Murray

George Mutch

Gary Myrick

Herbert Nachtrab

Christina Nalband

William Nee

Class of 2008

Amanda
Nelson

Robert
Neumyer

Andrea
Ngatia

Jennifer
Nichols

Carol
Nickerson

Jeannine
Nore

Jonathan
Norris

Samantha
Norton

Anthony
Noyes

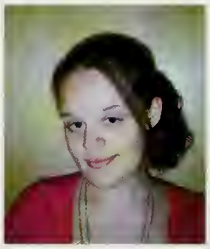
Ashlei
Noyes

Jorge
Nuguid

Matthew
O'Brien

Taylor
O'Brien

Mackenzie
O'Dea

Ajia
O'Donnell

Scott
O'Hare

Michael
O'Leary

Robert
O'Regan

Allison
O'Rourke

Shay
O'Toole

Tyler R
Oakes

Cleyton
Oliveira

Kaylah
Ortiz

Melissa
Palleschi

Megan
Palluccio

Robert
Palma

Emily
Pappas

Tony
Pardo

Daniel
Parker

Walter
Pawlowski

Colton
Pearson

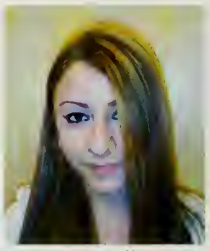
Brandi
Pease

Stephen
Percy

Christopher
Perez

Joseph
Perrone

Class of 2008

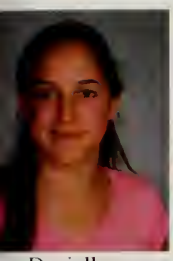
Danielle Perrotta

Daniel Perruzzi III

Erick Petrikas

Kendall Petta

John Pfeil Jr

Kristina Phu

Claudenia Pierre

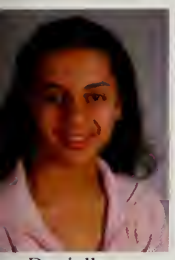
Danielle Pires

Derek Pires

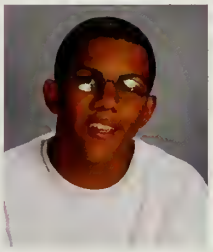
Joshua Pizarro

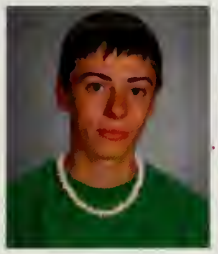
Michael Pollard

Emily Powers

Edward Pratt

Justin Presley

Ryan Price

Marco Prioli

Julia Puzatkina

Daniel Quigley

Michael Quigley

Abigail Quinn

Sudhir Radhakrishna

Michael Rand

Nicholas Rand

Jacob Range

Garrett Reeves

Kelley Regan

James Rekowski

Robert Rekowski

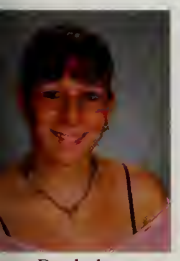
Rachel Richards

Kerin Riley

Danielle Rizzitano

Nicholas Rizzo

Amanda Roach

Cara Roaen

Daniel Roberts

Class of 2008

Derek Robertson

Brett Robertsson

Clemont Robson

Jason Rocco

William Rogers

Colleen Rourke

Roberto Salazar

Adam Salhaney

Angela Salvucci

Kevin Sanda

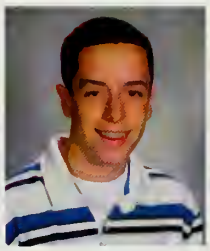
Daniel Sandoval

Meaghan Sapienza

Matthew Savage

David Savoie

Jodi Scoppettuolo

Amy Sewell

Devyn Shea

Jennifer Sheflin

Joseph Sheridan

Matthew Shiner

Jacqueline Sierra

Jacqueline Simons

Robert Sinewick

Nathan Singleteary

Ashley Slattery

Eric Slattery

Ashley Small

Cameron Smith

David Smith

Kevin Smith

Melvin Smitherman

Yecenia Soto

Steven Soto-Walsh

Stephen Souther

Mark Spellman

Class of 2008

Stephen Spillane

Robert Sproul

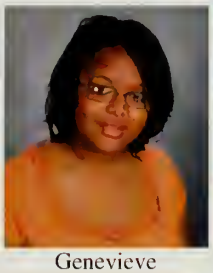
Genevieve St Jean

Jillian Stanton

Joseph Steinkrauss

Stephanie Stella

Gianpiero Stracco

Jessica Stuart

Andrew Sullivan

Shane Sullivan

Wes Sullivan

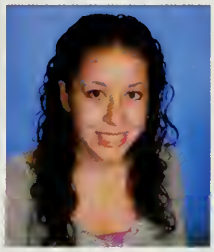
Michelle Sulprizio

Nicholas Tabak

Michael Tansey

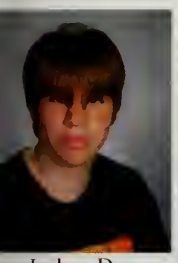
Joshua D Thomson

Daniel Thorne

Michael Tobin

Krista Tracia

Sandra Travers

Jenna Trieber

Jennifer Ty

Justin Vargas

Andrea Varrasso

Kayla Vasconcelos

Derek Vautrinot

Timothy Vecchione

Sarah Vega

Shirley Viana

Donna Vo

Kathrynn Wainwright

Michael Waithe Jr

Brendan Walker

Erin Walsh

Julie Walsh

Kathleen Walsh

Class of 2008

Derek Warren

Ryan Warren

Ronald Watson

Ramen Wei

Christopher Welch

Michael Wells

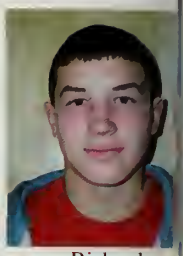
Richard Wencek

Nicholas Wessling

Joshua Whipple

Angela White

Bridget White

Patrick Wilhelm

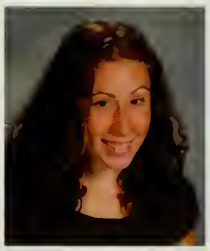
Brittney Willard

Rachel Williams

Tiffanie Williams

Matthew Wilman

Joseph Winquist

Joseph Winslow

Brittany Wirta

Esther Yang

Ashley Yee

Kelly Young

Nicholas Zaccardi

Jason Zak

Kevin Zak

Hayley Zeoli

Jillian Zinkus

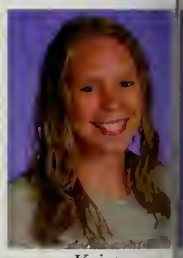
Kristen Zmuda

President Kelsey Brennan, Treasurer Ron Borenti, Vice President Andrea Varrasso, Secretary Mackenzie O'Dea

Here's to the Class of 2008! We are looking forward to sharing great memories with you! et's make the next two years great ones. We appreciate your participation in all the events that we sponsored and we look forward to your continued support in the future activities. Peace.

RED SO

Freshmen

Class of 2009

Class of 2009

Zachary
Aaron

Charlia
Abercrombie

Sean
Adams

Thomas
Adams

Adela
Ago

Edlira
Ago

Laura
Ajemian

Amanda
Albuquerque

Kostadino
Alisandratos

Melissa
Allen

Resha
Allie

Melany
Almeida

Rhaissa
Alves

Starr
Anderson

Luz
Andino

Manuela
Andrade

Brett
Avitabile

Thomas
Babcock

Michael
Bach

Sara
Badzmierowski

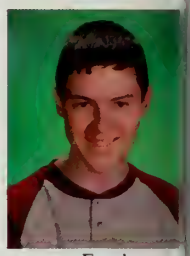
Frank
Baleski

Leah
Barker

Alex
Bartlett

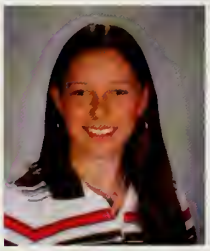
Kelsey
Bartolomeo

Joshua
Bassett

Jeffrey
Bates

David
Bean

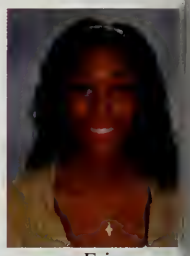
Erica
Beasley

Jennifer
Bell

Jessica
Bell

Keith
Bell

Samantha
Bennett

James
Bennette

Brian
Bernard

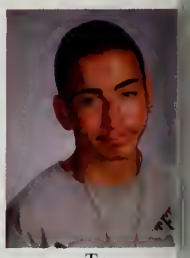
Troy
Bernhardt

Class of 2009

Scott Binkley

Sean Blais

David Blake

Nicholas Bocash

Rebecca Boddie

Jessica Boidi

Robert Boidi

Jacqueline Bonaccolto

Aaron Bond

Jacqueline Boomer

Emalie Bowlen

Michael Boyle

Ryan Bradford

Jessica Breen

Alison Brennan

Andrew Bresnahan

Julieanne Bresnahan

Jacob Bristol

Elizabeth Brogna

Alexander Brown

Kyle Buckley

Robert Buckley

Max Budukiewicz

Frank Bundock

James Burke

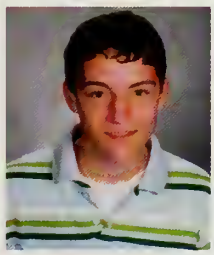
Kyle Burke

Laura Burke

Danenon Burnett

Joshua Cady

Bianca Cahoon

Angelina Calabro

James Callahan

Shawn Callahan

Melanie Camillieri

Scott Cardoza

Class of 2009

Kristin Carey

Kelsey Carlson

Joseph Carnes

Valarie Carpenter

Samantha Carroll

Raymon Casado

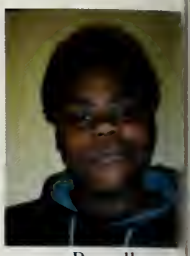
Russell Casey

Sam Castro

Lena Cavallo

Molly Cazeault

Reshma Chabria

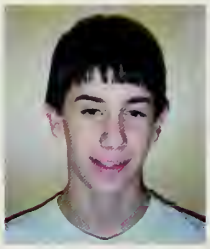
Zachary Chapin

Michelle Charon

Hoi Cheung

Gregory Chiuve

Jessica Christopher

Kaina Chrysostome

James Clancy

Daniel Clark

Kenneth Clark

Angela Clarke

Jenna Clifford

Jillian Clifford

Kimberley Clooney

Taylor Colantonio

Courtney Coleran

Jennifer Collins

Sarah Collins

Sean Collins

Stephanie Conant

Kacie Conlon

Matthew Conlon

Melissa Conlon

Amber Connolly

Carolyn Connolly

Class of 2009

Lauren Connolly

Matthew Connolly

Matthew Connor

David Cook

Lindsey Cook

Matthew Cook

Kyle Correia

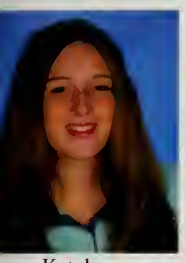
Katelyn Corrigan

Samantha Cotone

Kevin Cotter Jr.

Colleen Coulter

Jillian Coyle

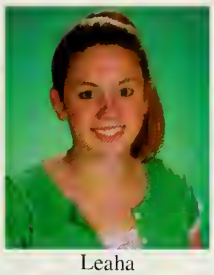
Leaha Coyne

Paul Cram

Fatima Crayton

Matthew Creamer

Catherine Crocker

Heather Crombie

Zachary Currier

Justin D'Attilio

Roxianna DaGracia

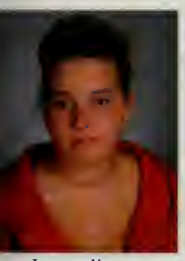
Jacqueline Dahl

Kerin Dalesandro

Bhumi Dalia

Lauren Daniels

Kristen Darling

Mariane DaSilva

Christopher Daugherty

Kyle Davenport

Stevee Davenport

Martin Davis

Jessica Deady

Daniel Deal

Melissa Deal

Tyler Deane

Class of 2009

Anthony
DeAngelo

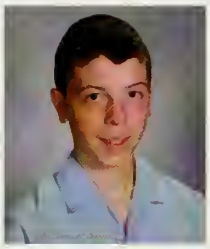
Patrick
Delaney

Sarah
Delaney

Corey
Della Valle

Laura
DelMonte

Patrick
Dennehey

Alexandra
Dennis

Brandon
Dern

Christina
Dern

Jeremy
Desmond

Chase
Deutschman

Earin
Devine

Jacqueline
Diamond

David
DiBiase

Paul
Dickey

Michael
DiLillo

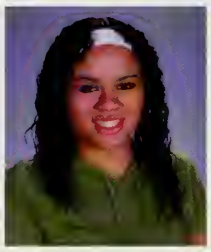
Kathy
DoAmaral

Patrick
Doble

Edward
Doherty

Holly
Dolan

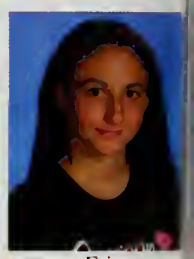
Erica
Donnelly

Jason
Donohoe

Brian
Dooley

Todd
Dorsett

Katherine
Doyle

Kenneth
Doyle

Sean
Doyle

Leah
Drew

Wesley
Duarte

Whitney
Duncan

Angela
Duval

Beth
Edge

Melissa
Edwards

Sashanxi
Edwards

Robert
Elder

Class of 2009

Brittany Emde

Ryan Endres

Keith Ericson

Lawrence Fagan

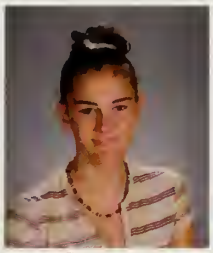
Samantha Fairbanks

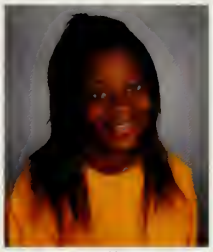
Pauline Faldor

Brandon Falletti

Shane Fallon

Kyle Falvey

Leaha Farley

Sean Farrell

Casandra Farrington

Jeffrey Ferrante

Nicholas Ferrara

W. Stephen Ferrara

Craig Ferrari

Gina Ficociello

Caitlin Finn

Shawn Finn

Marissa Firicano

Kerry Foley

Patrice-staelle Fong

Troy Footman

Jessica Forti

Michelle Foye

Lawrence Francis

Joshua French

Caitlin Fruzzetti

Matthew Futterleib

Michael Gabriel Jr

Monica Galano

John Gallahue

Sean Galligan

Sydney Galvin

Daniel Garrity

Class of 2009

Sarah Geddes

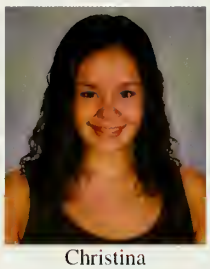
Christina Georges

Courtney Gilliam

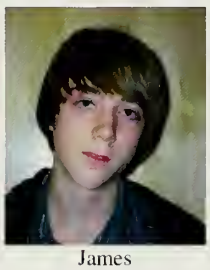
James Giordano

Sean Glennon

Conor Glover

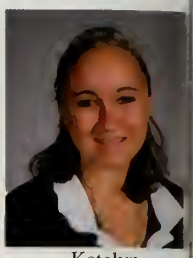
Katelyn Glynn

Emily Goldman

Justin Gonzalez

Jenna Goodwin

Patrick Gorham

Geoffrey Goyea

Michael Gray

Cody Greene

Shannon Greene

Vincent Greene

Megan Griffin

William Griffin

April Grindle

Stuart Gunter

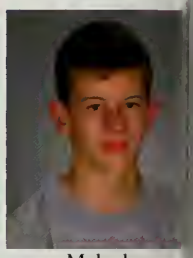
Malcolm Gurney III

Nancy Gutowski

Edward E Haddad

Pejman Haghighi

Brittany Hammond

Kaila Handibode

Caitlyn Handrahan

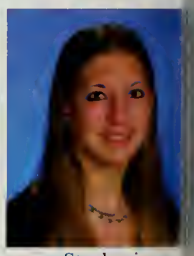
Stephanie Hardie

Thomas Hartnett

Jeremy Harvey

John Haslam

James Hatch II

Christine Havey

Antonio Hawkins

Derrick Healy

Class of 2009

Kasey Hennebury

Jessica Henney

Sarah Henney

Brittany Henry

Elizabeth Hickey

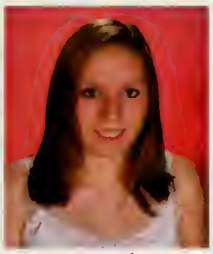
Amanda Hill

Ryan Hislop

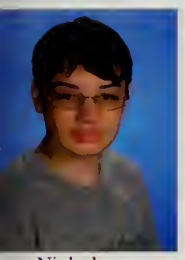
Nicholas Hodges

Ethan Holbrook

Joseph Hubbard

Matthew Hughes

Thomas Hulbert

Andrew Hultin

Alan Irwin

Anita Jackson

Lois Jerome

Katie Johansen

Ronald Jones

Kara Jordan

Taylor Josselyn

Adam Joubert

John Joyce Jr.

Brett Julian

Marissa Junkins

Matthew Kahler

Jasmeet Kaur

Robert Keegan

William Keeley

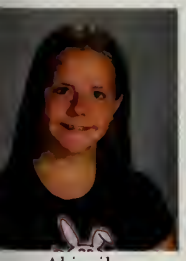
Abigail Keenan

Jared Keenan

Shauna Keller

Ryan Kelley

Julie Kelliher

Lauren Kelly

Andrew Kenison

Class of 2009

Casey Kennedy

Gregory Kennerley

Matthew Kent

Joshua Keough

Alex Kim

Melissa Kimball

Daniel Knox

Richard Kowalski

Nicole Krueger

Alisa Kryzanovski

Colleen LaChance

Deena LaCorte

Michael LaFrance

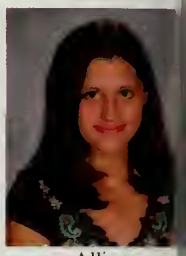
Allison Lang

Alyssa Lang

Samantha Langley

Michael Laracy

Devin Larkin

Corey Last

John Lavelli

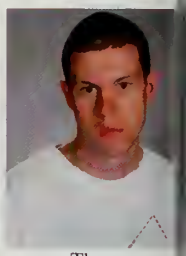
Thomas Leavitt

Ashley LeBaron

Russell LeBarre

Joshua Ledin

Amanda Leonard

Taylor Leonard

Kristen Letendre

Betty Liang

Curtis Linden

John Linehan

Michael Liquori

Alex Lisinski

Danielle Llewellyn

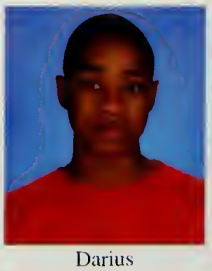
Darius Lockhart

Renard Lomax

Class of 2009

Alexander Lunden

Katie Lynch

Jonathan Lyons

Rachael MacAskill

Danielle Macauley

Jaclyn Maccini

Cameron MacDonald

William MacDonald

Ryan MacDougall

Melanie MacFee

Sarah MacLeod

Becky Macomber

Deirdra Mahoney

Neil Maloney

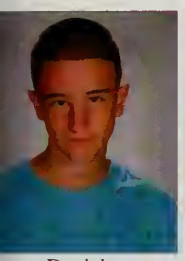
Daniel Manning

Matthew Manoli

Joshua Manuel

John Marsters

Andrea Mastrangelo

Timothy Matthews

Russell Mayola

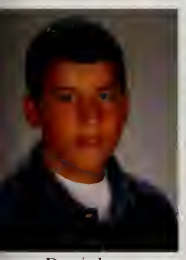
Patrick McAloon

Michael McAuliffe

Courtney McCann

Colin McCarthy

Erik McCarthy

Lauren McCarthy

Sara McCarthy

Sarah McCarthy

Shannon McCarthy

Amy McCauley

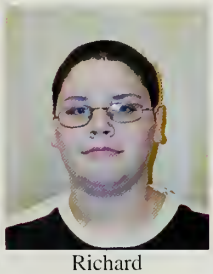
Richard McCauley

Catherine McConnell

Melissa McDermott

Sara McDonald

Class of 2009

Amanda McDonough

James McDougald

Daniel McGlone

Matthew McGonnigal

Kerry McGrath

Jamie McGregor

Jeremy McGue

Brian McHugh

Theresa McInnis

Samantha McIsaac

Stephen McLaughlin

Jordan McLevedge

Steven McNally

Christi McNeil

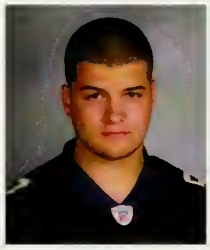
Ryan McNeil

Kerri McWade

Laura Mead

Kenneth Meaden Jr

Daniel Melanson

Adam Mello

Affonso Menezes

Michaela Mogan

Jenna Montgomery

Shaquanna Moody

Kaitlin Moran

Kiley Moran

Mark Moran

Christopher Moreira

Jenna Morris

Jessica Mortell

Jacquelyn Muh

Gerald Murphy

Michael Murphy

Robert Murphy

Thomas Murphy

Class of 2009

Jessica Murray

Jessica Murray

Patrick Murray

Mary-Rose Mussa

Timothy Nasuti

Brian Nelson

Richard Newcomb

Brittany Newman

Lucas Nickerson

Richard Nickerson

Howard Niemiec

Joseph Nigro

Bryanna Nix

Sheila Njau

Rachel Noyes

Daniel O'Connell

Meghan O'Keefe

Erin O'Leary

Erin O'Regan

Matthew O'Rourke

Melissa Oliva

Ryan Otis

Sindhu Palaniappan

Jigar Patel

Nicholas Patten

Ruth Peabody

Jeremy Pelland

Ashley Pelrine

Thomas Pereira

Nicholas Perry

Destiny Peters

Anthony Phillips

Robert Piacentini

Talia Picco

LeAnne Piepiora

Class of 2009

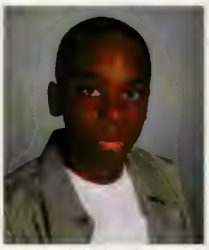
Michael Pierre

John Pires

Victoria Potenza

Melody Prevost

Luis Price

James Prioli

Kylie Quinn

Jaryd Quirk

Jessica Rachauskas

Marc Raineri

James Ransom Jr

Edward Ray

Amanda Read

Jessica Reeves

Brian Ricciarelli

Alexandra Ricciuti

Jessica Rice

Kyle Ripley

Haley Rivera

Donald Rizzitano

Christopher Rogerson

Miguel Rosario

Sean Rowland

Alyssa Rumble

Max Russo

Megan Ryan

Melissa Saccoach

Kathleen Safrine

Hassan Sajjad

Bramela Sanca

Tyler Santa

Ashley Santana

Julia Santos

Ashley Savoie

Nathan Scott

Class of 2009

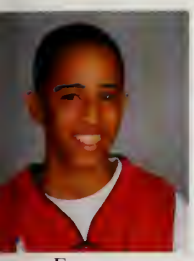
Eugene Semedo Jr.

Ryan Serafini

Matthew Sharland

Melanie Shea

Thomas Shea

Alexandra Shechan

Jordan Shipp

Daniel Sibbald

Lauren Silva

Tanisha Simmons

Amanda Smith

Bruce Smith

Daniel Smith

Stephen Smith

Christopher Soule

Sarah Southwick

Nadia Spadorcia

Kevin Spavento

Evan Spetrini

Ryan Sprague

Norbert Stahlberg-Rello

Ryan Steele

Carl Steen

Gregory Stevens

Daniel Stromberg

Benjamin Stuart

Vianca Suarez

Ryan Sudbey

Danielle Sullivan

Kayla Sullivan

Marybeth Sullivan

Christine Sunnerberg

Nicholas Svizzero

Nicholas Svizzero

Richard Swain

Class of 2009

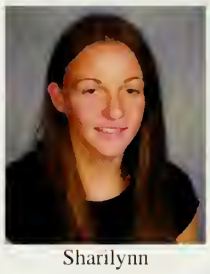
Sharilynn Sweeney

George Sweet IV

Keith Sweezey

Athena Tate

Kelly Taylor

Julie Teehan

Michael Temple

Royce Terrell

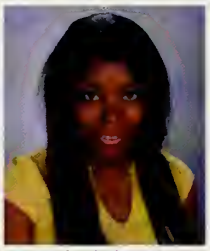
Christiana Theodore

Zachary Thomson

Sara Timmermann

Samantha Toland

Sean Toomey

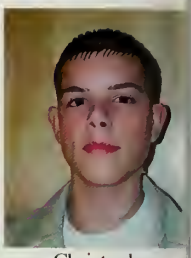
Christopher Tracey

Joseph Treviso

Donald Trudeau

Michael Tuffo

Edidiong Ukpong

Jordan Valle

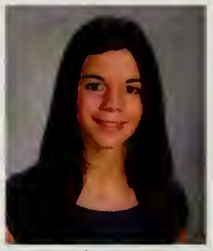
Jenna Varner

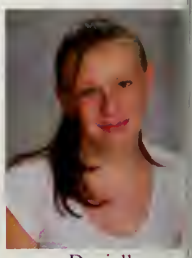
Danielle Vaughan

Sabrina Velasquez

Christine Vo

Dat Vu

Christie Walker

Ryan Walker

Caleb Walsh

Cameron Walsh

Jarek Walsh

Kelsie Walsh

Martin Walsh

Michael Walsh

Rebecca Walsh

Christopher Welch

Robert Wells

Class of 2009

Colin Westhaver

Daniel Whitten

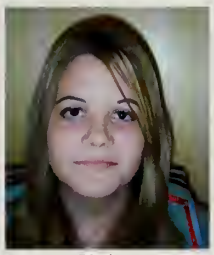
Christy Williams

Merrill Wilson

Paige Wisneski

Courtney Woodruff

So Young Yang

Francis Yannizzi

Michael Yergeau

David Zamagni

President Leah Drew, Vice President Stephen Smith, Treasurer Christopher Rogerson, Secetary Marybeth Sullivan

This year flew by so quickly. Coming to WHS was scary for me and I know it was scary for most of you also. As president of our class, I wanted to guide you down a pathway of success for your first year here. We only have three years more of high school and I can guarantee every year will fly by just as quickly s this one did. Use this time to its full potential.

Students In Action

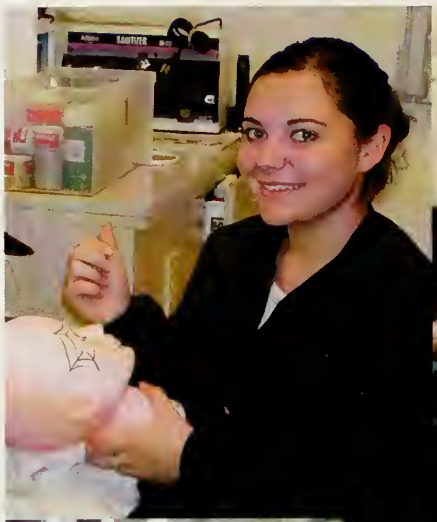

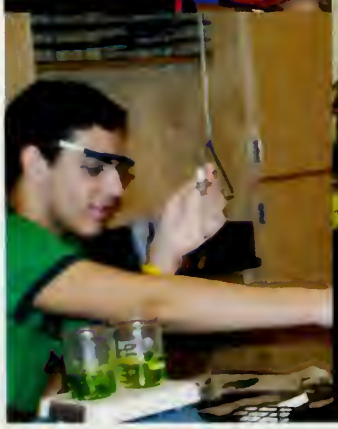

LINCOLN
EXIT

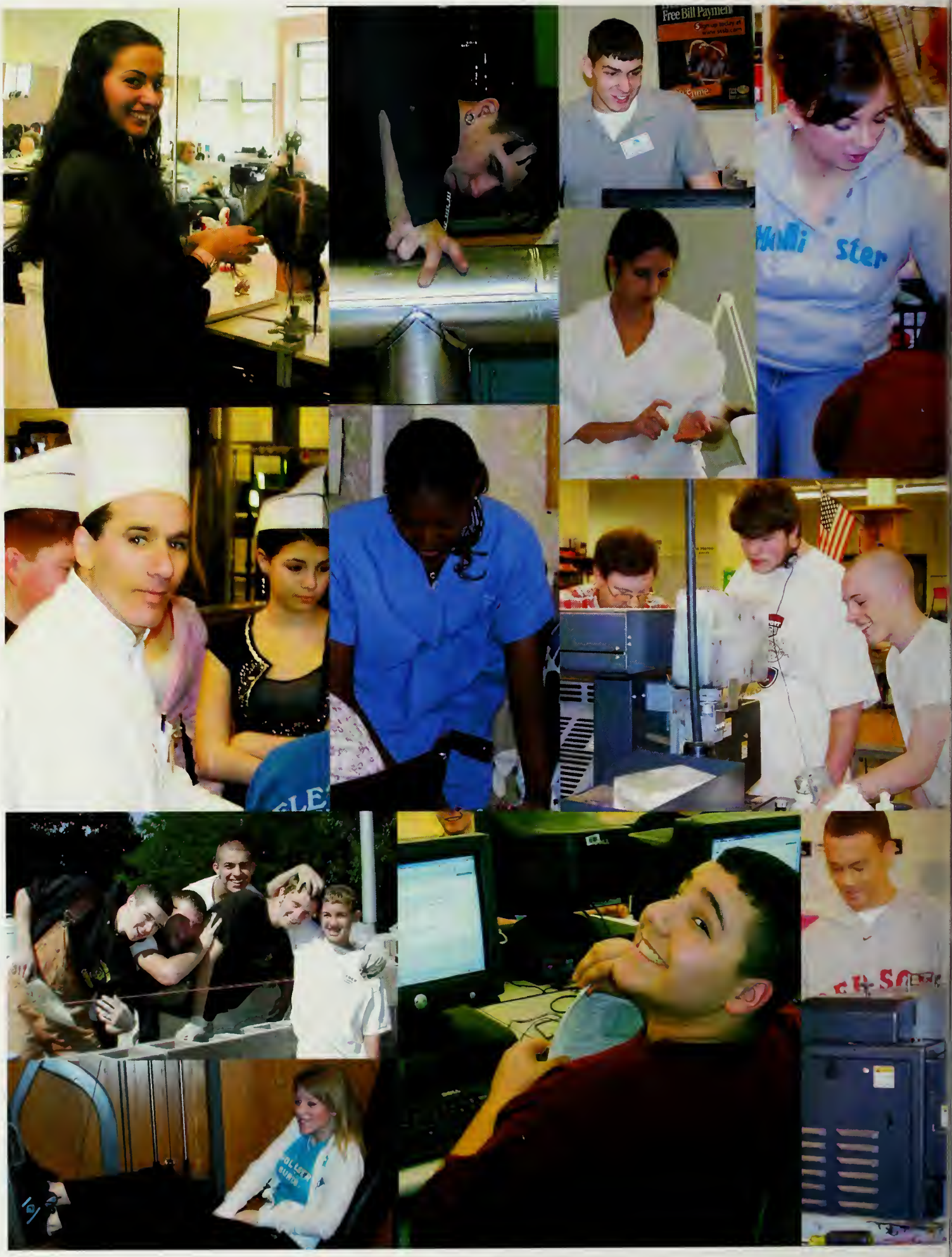
Free Bill Payment

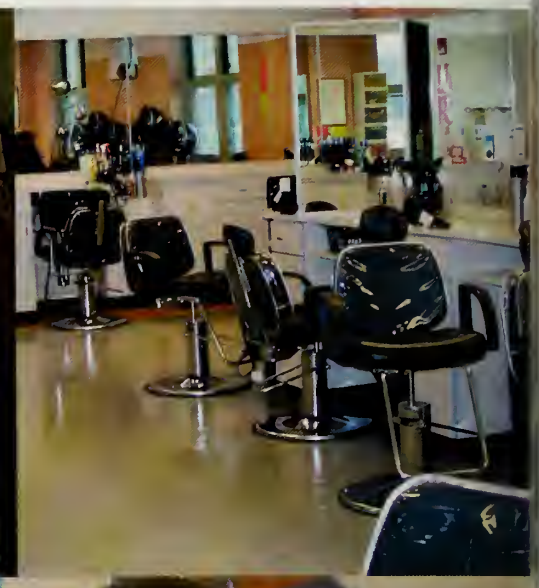

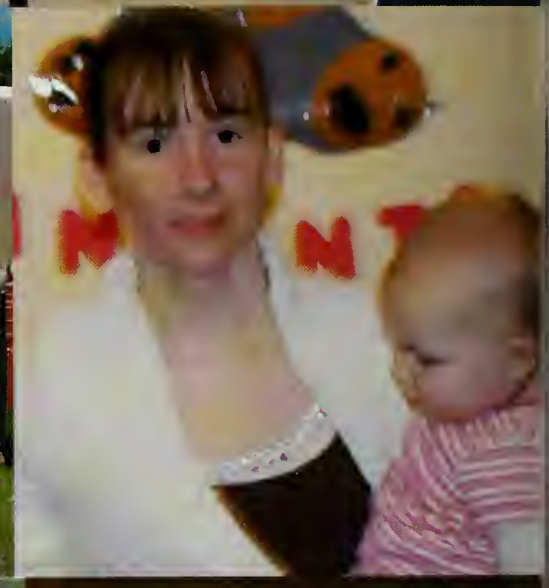

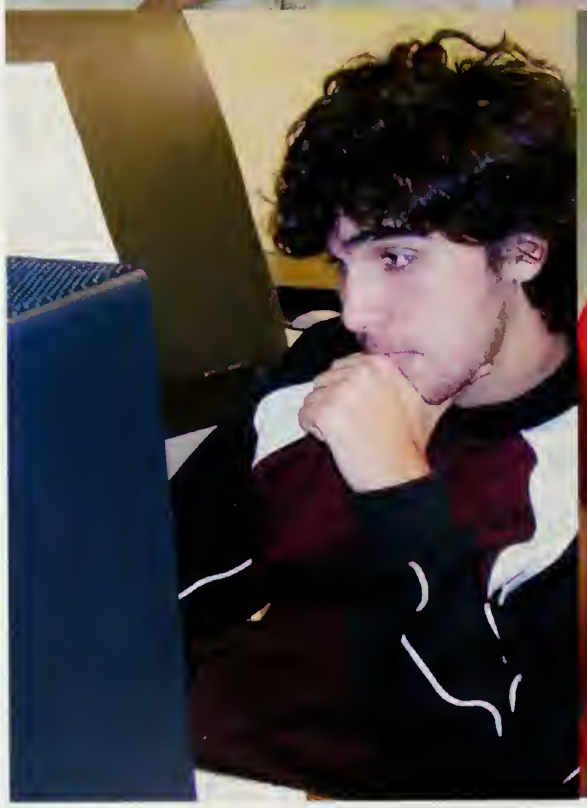

FRIDAY
Nutri-Grain
AEROPOSTALE
AUTHENTIC BRAND

Hollie Alexander
National Junior Honor Society
Reading Club (9)
Junior Committee
Yearbook (12)
Senior Committee
College

Meghan Anderson
Senior Committee
College

Lori Arsenault
Photo Club (12)
College

Robert Bartlett, Jr.
Soccer (9-12)
Lacrosse (9-11)
Senior Committee
College

Paul Belmonte
Marching Band (9-12),
President (12)
Academic Decathlon (9-12),
Co-captain (12)
Math Team (9-12)
Pit Orchestra (9-12)
Jazz Band (11)
National Junior Honor
Society President
National Honor Society President
World Beat Ensemble (9-10)
Senior Committee
College

Alyssa Bergeron
Lacrosse (9-11)
Key Club (11)
Rotary Interact (12)
Yearbook (12)
Variety Show (9-10)
College

Kevin Bishop
Football (9-12),
Captain (12)
Basketball (9-12),
Captain(12)
Yearbook (12)
College, then the military

Dan Bivins
Concert Choir (9-12)
Jazz Choir (11)
Best Buddies Director (12)
College/Veterinary Assistant

Sonya Black
Words Not Weapons (10-11)
Junior Committee
Senior Committee
College/Elementary Education

Alex Bober
Winter Track (10-12),
Co-captain (12)
Spring Track (11-12),
Co-captain (12)
Class Treasurer (11-12)
Soccer (9-11)
Lacrosse (9-10)
Basketball (9)
Cross Country (12)
National Honor Society
College

Kathryn Bongarzone
Basketball (9-12)
Peer Mediator (9-12)
Rotary Interact (10-12),
President (12)
Junior Committee
Yearbook (9)
Student Council (9)
FCCLA (9)
Senior Committee
College

Lindsey Boyle
Yearbook (12)
Senior Committee
Soccer (9-12),
Tri-captain (12)
College

Patrick Brosnahan
Football (9-10)
Lacrosse (9-10)
Wrestling (9-12)
College

Stephanie Buckley
Yearbook (9)
Lacrosse (9-12)
SADD (11)
The Wildcat (10)
Senior Committee
College

Shauna Buckley
Volleyball (11-12)
Softball (11-12)
SADD (11-12)
Senior Committee
Amnesty International (12)
College

Jenna Calabro
Concert Choir (11-12)
Talent Show (9,12)
College

Samuel Calderon-Pina
Football (9-12)
College

Craig Calley
Football (9-11)
Hockey (10)
Undecided

Theresa Campbell
The Wildcat (12)
BU "How Cool is That?" Project (11)
Student Senate (12)
Winter Track (9)
Chorus (9)
College

Michael Campbell
Football (9-12)
Winter Track (11-12)
Spring Track (10)
Volleyball (11-12)
National Honor Society
College

Matthew Campbell
Cross Country (9-12),
Captain (12)
Winter Track (9-12)
Spring Track (9-12)
Student Senate (11-12)
Band (9-11)
College

Timothy Campbell
Football (9-12)
Hockey (9-12)
Lacrosse (9-12)
College

Kathleen Carlson
Peer Mediator (9-12)
Student Senate (11-12)
College

Maria Castagnozzi
Lacrosse (9-12)
Volleyball (10-12),
Co-captain (11)
Student Senate (9-12)
Senior Committee
Junior Committee
Homeroom Representative (10-12)
College

Kathryn Cederholm
Peer Mediation (9-12)
Dance Team (11-12)
College

Frank Cefali, Jr.
FCCLA (9-10)
Junior Committee
Hiking Club (11-12)
Best Buddies (12)
Graphic Design

Thomas Ceurvels
Volleyball (11-12)
Lacrosse (10)
Soccer (9)
College

Stephanie Charles
National Honor Society
The Wildcat (11-12)
Marching Band (12)
Concert Band (12)
Academic Decathlon (12)
College

Joseph Charleton
Golf (9-12),
Co-captain (12)
College

Nina Cirignano
College

Jeremy Clark
Plastic Theater (11-12)
Art Club (9-10)
Wrestling (12)
College

Amy Clark
Drama (9-12)
Concert Choir (12)
College

Christopher Clark
Volleyball (10-11)
College

Matthew Collins
Variety Show (9-10)
Battle of the Bands (11-12)
College

John Connolly
Cross Country (9-12),
Co-captain (11-12)
Volleyball (10-12)
Wrestling (11-12)
Winter Track (10)
College

Katie Corey
Soccer (9-10)
Cross Country (11)
Basketball (9-11)
Softball (9-12),
Captain (11-12)
Senior Committee
Yearbook (12)
College

Jessica Corey
FCCLA (10-12),
Co-president (10-11)
Select Choir (9-12)
National Junior Honor Society
Senior Class Play (10-12)
Variety Show (9)
Robotics Club (9)
Film Club (12)
Mass. High School Drama Guild
Festival Show (11)
Senior Committee
National Honor Society
College

Drew Coveney
Football (9-12)
Basketball (10-12)
Student Senate (12)
Senior Committee
College/Business

Meghan Crump
Select Chorus (9)
FCCLA (9,10),
President (10)
Student Council Secretary (9)
National Junior Honor Society
Band (9-10)
National Honor Society Treasurer
Homeroom Representative (11-12)
Senior Committee
Photo Club (12)
College

Amanda Cummings
Select Chorus (9)
Variety Show (10-12)
Senior Class Play (11-12)
Mass. High School Drama Guild Festival
Show (11-12)
Senior Committee
College

Nicole Dabenc
Nation Junior Honor Society
Drama (9)
Words Not Weapons (10)
FCCLA (11-12)
BU "How Cool is That?" Project (11)
Senior Committee
National Honor Society
Math Team (12)
College

Jeffrey Davidson
College

Alyssa Davies
Softball (9-11)
FCCLA (11-12)
College/Medicine

Courtney Deady
Basketball (9-10)
College

Crystal Deady
Basketball (9-10)
Senior Committee
Yearbook (12)
College

Erica Dumont
The Wildcat (10-12)
Junior Committee
Senior Committee
Debate Team (10)
Select Chorus (9)
College

Michael Dempsey
Football (9-12)
Baseball (9-12)
Winter Track (11-12)
Technical School

Taryn Dempsey
Softball (9,10)
Cosmetology or Business School

Jaime Deree
Swim Team (9-10)
FCCLA (9-11)
Peer Mediation (9-12)
Senior Committee
Words Not Weapons (9-11)
College

Christina Desmond
Spring Track (9)
Volleyball (10-12)
Senior Committee
College

Kasie Dion
Gymnastics (10-12)
Junior Committee
Senior Committee
SADD (10-12)
FCCLA Treasurer (10-12)
Student Senate (10-12),
Officer (12)
National History Day Competition (12)
Winter Track (9)
College

Justin Donahue
College

Erica Dumont
The Wildcat (10-12)
Junior Committee
Senior Committee
Debate Team (10)
Select Chorus (9)
College

Kristen Eckert
College

Rona El-Hachem
Tennis (9-12)
The Wildcat (11-12)
National Junior Honor Society (9)
Student Senate (10)
Senior Committee
BU "How Cool is That?" Project
Literary Magazine (12)
College

Alyssa Endres
Senior Committee
Yearbook (12)
College

Michael Errichiello
Basketball (10-11)
Golf (9, 12)
Carpentry

Taylor Farrell
Spring Track (9-10,12)
Winter Track (10-11)
Junior Committee
Senior Committee
College

Erica Faubert
Cross Country (9-10)
Winter Track (9-10)
Spring Track (9-10)
Senior Committee
College/Culinary Arts

Amanda Fedor
Student Leader (12)
College

Mariel Feldman
Student Senate (9-12),
Officer (12)
Volleyball(10-12),
Tri-captain(11)
National Junior Honor Society
Junior Committee
Senior Committee
Select Chorus (9)
College

Kelsey Fernald
Rotary Interact (11-12)
Literary Magazine (11-12)
Girls' Club (11)
The Wildcat (12)
Senior Committee
College

Claude Fernandes
World Travel

Michael Ferreira
Baseball (9-10)
Carpentry or Firefighting

Jillian Fitzgerald
Soccer (9-10)
Cross Country (11-12)
Winter Track (10-12),
Captain (12)
Spring Track (9-12),
Captain (12)
Select Chorus (9)
National Junior Honor Society
National Honor Society
Vice President
Senior Committee
College

Elizabeth Flanagan
Class Secretary (9-12)
Soccer (9-12)
Basketball (9-10)
Spring Track (9,12)
Winter Track (11-12)
Student Senate (12)
Post Prom Committee (9-10)
Junior Committee
Senior Committee
College

Megan Flynn
Drama (10)
SADD (11-12)
Student Senate (11-12)
College

Alicia Ford
Student Senate (10-12)
SADD (11-12),
Treasurer (11)
Senior Committee
Literary Magazine (11)
College

Bonnie Foster
Chorus (12)
Undecided

Jennifer Foye
FCCLA (9-12)
Girls' Club (11-12)
Hiking Club (11-12)
Volleyball (11-12)
SADD (12)
Student Leader (12)
Variety Show (11-12)
Best Buddies (12)
College/Education

Abigail Fuqua
Student Senate (9-12),
Officer (12)
FCCLA (11-12)
SADD (11-12)
Volleyball(9-12),
Co-captain (12)
Words Not Weapons (10)
Junior Committee
Senior Committee
College

Hunter Gatien
Junior Committee
Senior Committee
Words Not Weapons (10)
College

Mary Gillis
Cheerleading (9-10)
Concert Choir (9-12)
Jazz Choir (12)
Yearbook (11-12)
College

Lauren Gillis
Senior Committee
Yearbook (12)
College

Josephine Giordano
Amnesty International (11-12)
Book Club (11)
Senior Committee
Softball (11)
College

Matthew Goggin
Football (9-12)
Lacrosse (9-12)
College

Jarred Goldstein
Soccer (9-12),
Co-captain (12)
Basketball (9)
College

Rachel Grant
FCCLA (9-11)
Peer Mediation (9-12)
Junior Committee
Senior Committee
College

Krystina Gray
Art Club (9-12)
Film Club (10-12)
Drama (12)
College

John Griffin
Soccer (9-12),
Co-captain (12)
College

Casey Griffis
Baseball (9-12)
Firefighter

Leila Griffith
Marching Band (10-12)
Music Librarian (11-12)
Peer Mediation (9-12)
Academic Decathalon (11-12)
Concert Band (9-12)
Pit Band (11-12)
Senior Committee
Winter Percussion Ensemble (12)
College

Kerry Hanson
Cross Country (9-12),
Captain (11-12)
Winter Track (9-12)
Spring Track (9-12)
Senior Committee
National Honor Society
National Junior Honor Society
College

Jenna Harrington
FCCLA (9-10)
Words Not Weapons (10)
Junior Committee
Senior Committee
College

Meredith Hartley
Chorus (9-12)
College/Law

Lindsay Hay
Soccer (9-12),
Captain (12)
Basketball (9-12),
Captain (12)
Undecided

Alexis Higgins
College

Adam Hill
Football (12)
Track (12)
College/Communications

Jennie Hudson-Bryant
Student Senate (9)
Drama (9-12)
Chorus (10-12)
Winter Track (9)
Spring Track (11)
Hiking Club (11)
Mass. High School Drama Guild
Festival Show (12)
College

Christopher Kane
Football (9)
Technical School

Amanda Keefe
Yearbook (12)
Senior Committee
College

Daniel Kelleher
Baseball (9-11)
College

Dana Kelly
Cross Country (9-12)
Winter Track (9-10,12)
Spring Track (9-10,12)
Variety Show (9)
National Honor Society
National Junior Honor Society
College

James Hussey
Variety Show (9-10)
Battle of the Bands (11)
College/Music

John Hynes
Lacrosse (9)
Track (11-12)
College

Katelyn Jacobs
Business School

Zachary Jennings
Debate Team (10-11)
Golf (9-11)
Math Team (10)
Academic Decathlon (10-12)
College

Thomas Jerdon
Drama (9-12)
Chorus (11-12)
Peer Mediation (9-12)
College

Kelly Joy
Select Chorus (9)
College

Paul Keough
Football (10)
Cross Country (10-12)
Wrestling (9-12),
Captain (12)
Class Vice President (10-12)
Student Senate (12)
College/Business

Kerri Fleming
Robotics (9)
SADD (10)
The Wildcat (10-12),
Co-editor (12)
Softball (9,11-12)
National Honor Society
College

Christopher Knighton
College

Rachel Kupris
Dance Team (9-12),
Captain (12)
Senior Committee
College

Timothy Leahy
Baseball (9-12)
US Air Force

Laura Lemelin
FCCLA (9-12),
State Officer (11-12)
Art Club (9-10)
National Honor Society
Film Club (12)
College

Madeline Lena
Lacrosse (9-10)
Basketball (9-10)
Soccer (9-12)
Spring Track (11-12),
Captain (12)
Winter Track (11-12),
Captain (12)
Senior Committee
College

Gary Lowell
Debate Team (9-12)
The Wildcat (9-12)
College

Christina Luna
Soccer (9-11)
Amnesty International (10, 12)
Junior Committee
Senior Committee
Athletic Assistant (9-12)
College/Law

Rebecca MacDonald
Cross Country (9-12),
Tri-captain (11-12)
Winter Track (9-12),
Tri-captain (11-12)
Spring Track (9-12),
Tri-captain (11-12)
National Honor Society
National Junior Honor Society
Senior Committee
College

Katelyn Mack
Basketball (9-12)
Amnesty International (10,12)
Words Not Weapons (10)
Senior Committee
College

Nancy Maconochie
Volleyball (9-12),
Co-captain (12)
Senior Committee
Junior Committee
College

Valerie Maloof
The Wildcat (9-12),
Assistant Editor (11),
Editor (12)
National History Day (10-11)
Literary Magazine (11)
College

Ashley Marotta
Student Senate (10)
SkillsUSA (10-12)
Senior Committee
SADD (12)
College

Kathryn Maynard
Lacrosse (9-12)
Drama (9-12)
National Honor Society
Senior Committee
Hiking Club (11)
National Junior Honor Society
Cross Country (9)
College

Christina Mazzarella
Color Guard (9-12),
Captain (11-12)
World Beat (9),
Captain
Winter Guard (10-12)
FCCLA (10)
Student Senate (10)
Senior Committee
SADD (12)
College

Amanda McAllister
FCCLA (9-12)
Tennis (9-12),
Co-captain (12)
Senior Committee
Junior Committee
Yearbook (9)
College/Medicine

Jessica McAloon
Swimming (9-12),
Co-captain (12)
Tennis (9-12),
Co-captain (12)
Senior Committee
College/Nursing

Andrew McCabe
Volleyball (10-12)
Basketball (11-12)
College

Robert McCabe
Football (9-12)
Spring Track (10)
College

James McClafferty
Soccer (9-12)
College/Medicine

Andrew McCormack
Variety Show (9-10)
Yearbook (9)
Literary Magazine Editor (10-11)
The Wildcat Photographer (12)
College

Ryan McCue
Spring Track (10)
Film Club (11)
College

Christopher McEachern
Football (9)
Employment

Jenny McMaster
Math Team (10-12)
Debate (10)
Senior Committee
College

Ashley McNeil
Drama (10-12)
Mass. High School Drama Guild
Festival Show (10-12)
Junior Committee
Senior Committee
Select Chorus (9-11)
College/Education

Nicholas Micele
Soccer (9-11)
Basketball (9-10)
Baseball (10)
College

Kiele Mitchell
Volleyball (10,12),
Captain (10)
College/Law

Stephanie Mongrello
Senior Class Play (9-12)
Select Choir (9-12)
Concert Choir (9-12)
Jazz Choir (12)
Words Not Weapons (10-12)
Senior Committee (12)
Plastic Theater (10-12)
Mass. High School Drama Guild
Festival Show (10-12)
Variety Show (9-12)
WHS Unplugged (10)
Girls' Club (11)
Student Senate (9)
College

Stephanie Montgomery
Senior Class Play (10-12)
Mass. High School Drama Guild
Festival Show (10-12)
Dance Team (11-12)
Talent Show (9-12)
Book Club (12)
College

Kristin Moore
Soccer (9-12),
Tri-captain (12)
Basketball (9-10)
Lacrosse (9)
Spring Track (10,12)
Winter Track (12)
Senior Committee
Student Senate
College

Rebecca Moretto
College

Robert Morgan
Junior Committee
Senior Committee
Drama (10-12)
Art Club (10)
College

Kelly Morris
Softball (9-12),
Co-captain(12)
Volleyball (10-12),
Co-captain (11)
Senior Committee
Student Senate (12)
College

Katie Mulligan
Drama (9-12)
Select Chorus (10-11)
Junior Committee
Senior Committee
Rotary Interact (11-12)
College/Vocal Performance

Jessica Murphy
Art Club (9-10)
Ski Club (9-12)
FCCLA (10-11)
Winter Track (10-11)
Drama (10)
The Wildcat (10)
Senior Committee
College

Caitlin Murphy
College

Ashley Nelson
Concert Band (9-12),
Section Leader (10)
Marching Band (9-12),
Section Leader (10),
Drum Major (11)
Pit Orchestra (9)
Winter Percussion (11)
The Wildcat (12)
National Honor Society
College

Christopher Nielsen
National Junior Honor Society
Peer Mediation (9-12)
Tennis (10)
The Wildcat (10-12)
National Honor Society
Yearbook (11-12),
Editor (12)
College

Dara Nunan
Soccer (9-12),
Captain (12)
Baseball (9-12)
Basketball (9-11)
College

Meaghan O'Dea
Winter Track (9-12)
Spring Track (9-12)
College

Michael O'Keefe
Soccer (10)
Lacrosse (9-10)
Golf (11-12)
Hockey (9-12)
College

Anne Obin
Ski Club (11-12)
College/Nursing and Spanish

Jason Ostman
Cross Country (9)
National Junior Honor Society
Student Council (9)
Battle of the Bands (11-12)
College

James Page
Basketball (9-12),
Co-captain (12)
Baseball (9-12),
Co-captain (12)
College

Michael Pearson
Marching Band (9-12),
Section Leader (11)
Winter Percussion Ensemble (9-10)
National Honor Society
Concert Band (9-12)
College

Matthew Pearson
Marching Band (9)
Computer Team (10)
Rotary Interact (10)
College

Gabrielle Perfetuo
Cross Country (9-11)
Winter Track (9-10)
Spring Track (9-10)
Words Not Weapons (10-12)
Junior Committee
Senior Committee
Drama (10-11)
Select Chorus (10-12)
College/Opera Performance

Amanda Perrota
Softball (11-12)
Senior Committee
Undecided

Ashley Pierce
Soccer (9-10)
Basketball (9)
National Junior Honor Society
Sophomore Class Treasurer
Junior Committee
Senior Committee
Homeroom Representative (11-12)
College

Krysten Platte
Soccer (9-12)
Junior Committee
Senior Committee
Yearbook (12)
Homeroom Representative (11-12)
College

Regina Prioli
College

Casey Quinn
Gymnastics (9-12),
Co-captain (12)
Student Senate (11-12)
College

Aaron Range
Lacrosse (9-12)
Senior Committee
Junior Committee
Volleyball (12)
College

Amanda Ransom
FCCLA (9-12),
Vice-president (12)
Math Team (11-12)
Academic Decathlon (12)
College

Erica Rate
Basketball (9-12),
Captain (12)
Band (9-12)
FCCLA (9-10)
Rotary Interact (12)
College

Lindsey Reiman
College

Sarah Ritchie
FCCLA (10-12)
Student Senate (10-12),
Officer (12)
SADD (11-12)
Junior Committee
Senior Committee
College

Renay Rizzitano
College

Krislyn Robson
Cheerleading (9)
College

Derek Rocco
College

Dakota Rose
Chorus (9,10)
Math Team (10,12)
Plastic Theater (10-12)
Gay/Straight Alliance (10, 12)
Words on Fire (10)
The Wildcat (10-11)
Literary Magazine (10,12)
Senior Class Play (10)
Yearbook (12)
Film Club (12)
Senior Committee
College

Joseph Ruvido
Class Treasurer (9)
Jazz Band (9)
National Junior Honor Society
Spring Track (9-12)
Winter Track (9-12)
Cross Country (10-12),
Co-captain (12)
The Wildcat (10)
Junior Committee
Senior Committee
Student Advisory Council (11)
National History Day (11-12)
National Honor Society
Variety Show (9,12)
College

Chalnes Santos
Football (12)
Volleyball (9,11-12)
Art Club (10)
WCAT Channel (11-12)
Homeroom Representative (11-12)
Senior Committee
Ski Club (9,11-12)
Student Senate (12)
Chess Club (9)
College

Katrina Savage
Tennis (9-10,12)
Student Senate (9)
Senior Committee
Junior Committee
Photo Club (11-12)
Art Club (9)
College

Kristen Schmeimann
Swim Team (10-12)
Drama (10-12)
College

Heather Sewell
Girls' Club (11-12)
Hiking Club (11-12)
SADD (12)
FCCLA (12)
SkillsUSA (11-12)
College/Early Childhood Education

Sara Silberstein
Select Chorus (9)
The Wildcat (10)
Dance Team (10-12)
Junior Committee
Senior Committee
College

Maryann Sinewick
Swim Team (9-12)
College

Chanel Singleteary
Basketball (9-11)
National Honor Society
Rotary Interact (12)
College

Danielle Skowronski
Marching Band (10,12)
Academic Decathlon (11-12)
Winter Color Guard (11-12)
Color Guard (9-11)
College

Christine Slyne
National Junior Honor Society
Softball (9-12)
National Honor Society
Senior Committee
College

Adam Smith
Football (9-12),
Co-captain (12)
Wrestling (9-10)
Lacrosse (9-11)
Junior Committee
College

Elizabeth Smith
Cheerleading (9-10)
Yearbook (11-12)
College

Richard Sokolowski
Wrestling (9-10)
Cross Country (11-12)
Winter Track (11)
Plastic Theater (10-12)
Military Service

Stephanie Solarchick
Drama (10-12),
Lighting Director (12)
Mass. High School Drama Guild
Festival Show (10-12)
Senior Committee
Film Club (12)
College

Gregory Steele
Football (9-12)
Winter Track (10-12),
Captain (12)
Spring Track (11-12),
Captain (12)
Lacrosse (9-10)
Basketball (9)
College

Monica Sullivan
Cheerleading (9)
College

Kerry Sullivan
Dance Team (9-12),
Captain (12)
Senior Committee
College

Kenneth Sunnerberg
College/Music

Jillian Tabak
Cross Country (9-12)
Softball (9)
Winter Track (9-10)
Spring Track (10-12)

Jennifer Tangusso
Art Club (12)
Undecided

Helen Thi
The Wildcat (11-12)
Winter Track (9,12)
Tennis (9-12)
National Honor Society
College/Medicine

Danielle Thompson
Senior Committee
Junior Committee
Yearbook (11-12)
College

Courtney Tracy
College/Early Child Development

Peter Treviso
Soccer (9-12)
Wrestling (9)
Lacrosse (9-11)
College/Pharmacology

Julie Vaulding
Dance Team (9-12),
Captain (12)
Senior Committee
College

Andrew Waite
Band (9-12)
Jazz Band (9-12),
Section Leader (12)
Ski Club (11-12)
Amnesty International (11-12)
WHS Unplugged (10)
Talent Show (11)
College

Randi Walsh
Student Advisory Council (11-12),
Secretary (12)
Business School

Joseph Walsh
Baseball (9-12),
Captain (12)
Basketball (9-12)
Drama (9-12)
National Honor Society
College

Melissa Walsh
Peer Mediation (9)
Amnesty International (12)
College

Meghan Walsh
Business School

Eric Walsh
Football (9-12),
Co-captain (12)
Wrestling (9-12),
Co-captain (12)
Lacrosse (9-12),
Co-captain (12)
College

Maureen Warui
Rotary Interact (10-12),
Vice President (12)
Student Leader (12)
Nursing

Rachel Wencek
Band (9-12)
Festival Band (9)
The Wildcat (10-12)
Hiking Club (11-12)
National Junior Honor Society
National Honor Society
College

Elyse Wencek
Culinary School

Kara White
Drama (9-12),
Stage Manager (12)
College

Eric White
College

Jared Wilhelm
Lacrosse (9)
Construction

Rachel Wilson
College

Jenna Winslow
Gay/Straight Alliance (9-10)
The Wildcat (9-10)
National Honor Society
Yearbook Editor (12)
College/Medicine

Amanda Wright
Cheerleader (9-10)

Adrina Zaccardi
Drama (9-12)
Mass. High School Drama Guild
Festival Show (10,12)
Softball (9)
Film Club (10,12)
Senior Committee
Talent Show (12)
Tomorrow'sTeachers (11,12)
College or US Navy

Peter Zamagni
Football (9-12),
Captain (12)
Wrestling(9-12),
Captain (12)
Spring Track (9-10)
Yearbook (12)
College

Benjamin Zerfoss
Hockey (9-12),
Captain (12)
College

Michael Ziaja
College

Remember When

GAP
RED SOX
101
HILFIGER
Sampson

WEYMOUTH
YOUTH SOCCER
MARTIN J.
TOWN HOUSE
SIXERS
3
F.C.
MURPHY
SCHOOL
WEYMOUTH,
MA
GRADE 4
MISS
HARRINGTON

PINGREE
GRADE 1
MRS O'NEIL

POLO
POLO

DARE
TO RESIST DRUGS
AND VIOLENCE.
WEYMOUTH POLICE

Wild Kittens

Fashions Around WHS

Hollister shirt

Ugg boots and leggings

Flats

*big sunglasses *canis *half sweatshirts *flats *sequined belts *Abercrombie *Ugg boots *shell necklaces *bangles *Converse *studded belts *American Eagle *leggings *denim jackets *popped collars *bondage pants *band t's *track jackets *ripped jeans *Hot Topic *Polos

Track jackets

Ripped jeans

Sequined bags

Chains

Big belts

In Loving Memory of Kristin Carriere

December 11, 1987 - August 19, 2003

My life has not been the same since you left. I'll never forget that August morning when I picked up the paper and saw your face. I thought for sure it was a mistake. Words can't express how much I miss you. You left me with so many memories that I will always carry with me. I only wish you knew how very much we all love and miss you. Thanks for all the good times. Love and miss you so much.

Love always,
Gina Prioli

You truly are my guardian angel. Even though high school is ending and the class of '06 will move on, you will never be forgotten.

All my love,
Sammy Blair

Until Graduation

Until the day when I will be
In the cap and gown for hundreds to see,
I sit here today.

I may learn or I may not.
I sit here with my mind open and free,
Waiting for information to be put in.

My last year, I finally care.
I feel everything changing.
I won't lie: I am scared.

I don't know what my future will bring,
Especially on that day when
I am in my cap and gown.

Hundreds will see me,
I know this is true,
But there are only a couple of people
Who know the struggle I have been through.

Emotions flow through the crowd.
Emotions surround me:
Cry, smile, laugh, whatever it will be,
My years in high school are over.
My life has just begun.

To the rocky roads I havent walked,
To the future that will come true,
To the college that will accept me
To the dream job that I will receive,

To Weymouth High School.

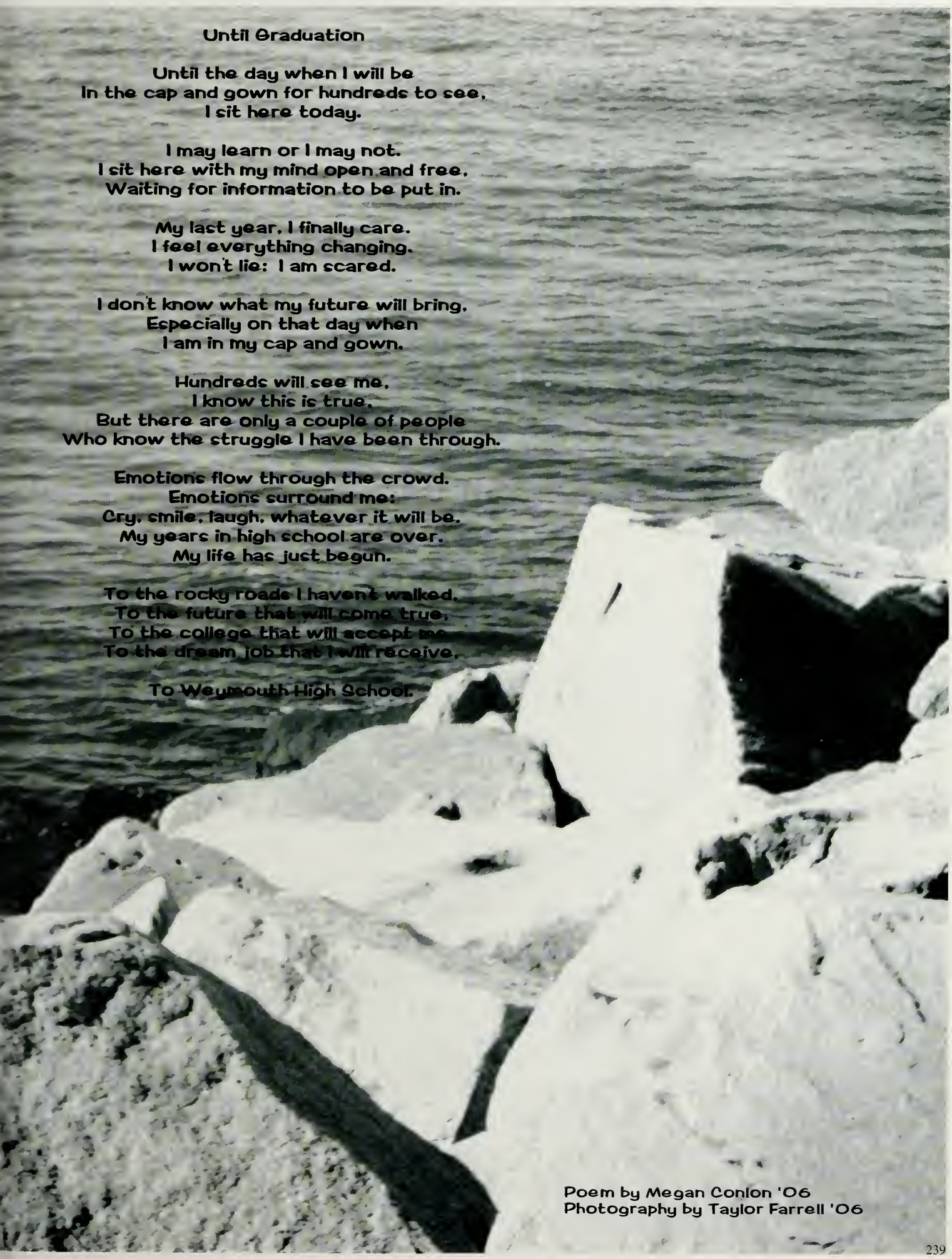

Poem by Megan Conlon '06
Photography by Taylor Farrell '06

Jacqueline Affsa

Jacqueline,

You are bright, beautiful, and courageous. You have a passion for life and a smile that lights up every room you enter. Follow your dreams and your heart. They will take you wherever you wish to go. Best wishes for a wonderful future. Congratulations on your graduation.

Love,
Mom and Dad

Hollie,

You are a wonderful daughter, sister, and friend, and a special gift to the world. Always remember to be your own best friend. Through your life journey, we will always be here for you. We know if you reach for the stars, you just might get one.

Love,
Mom, Dad, Jacklynn, Thomas, and Kellianne

Hollie Alexander

Meghan Anderson

Congratulations, Meg!

We are so proud of you. You have worked hard to overcome much, and now nothing can stand in the way of your reaching your goals. Just go for it!

We love you VERY much!
Mom, Dad, Jenn, Tara & the entire family

Congratulations, Ronnie!

We are very proud of you.
Always be happy, believe in yourself, and know that we are always there for you. Other things may change us, but we start and end with FAMILY.

We love you.
Dad, Mom, and Amanda

Ronald Beaudoin

Ricky Bekerian

"All Fords are [...] alike, but no two men are just alike. Every new life is a new thing under the sun; there has never been anything just like it before, never will be again. A young man [...] should look for the single spark of individuality that makes him different from other folks, and develop that for all he is worth [...] it is your only real claim to importance."
Henry Ford

For all that you are and all you are destined to be, with all our love,
Mom, Dad, and Nicole

Dear Paul,

Congratulations! We are so proud of you.
"Hold fast to dreams
For if dreams die
Life is a broken-winged bird
That cannot fly [...]"
Langston Hughes

Always follow your dreams and you will find happiness and success.

All our love,
Mom and Dad

Paul Belmonte

Rachel Bianco

Rachel,

Setting a goal is not the main thing. It is deciding how you will go about achieving it and staying with that plan.
We are very proud of you.

Love,
Your mom and sister Jennifer

"Do not be impressed with looks or stature. The Lord does not look at things that man looks at. Man looks at outward appearance, but the Lord looks at the heart."

1 Samuel 16:7

Kevin James, you have made us proud. Your ability to reach out to others and accept them for who God has made them to be is a huge gift. Keep this close to your heart: "Honor is better than honors." - Abraham Lincoln

We love you.
Dad, Mom, Matthew, Angela, and Esther

Kevin Bishop

Congratulations, Danny, on your graduation.

We are so proud of you and love you very much.

Love,
Kerry, Bruce, Madison, Pa, Liz, Kelli, Matt, Sue, Mom, Steve, Calvin, Dylan, and Milly

Dan Bivins

Congratulations. We knew you could do it! You can do anything you set your mind to. Keep it up. Your future is bright. Make wise choices and your dreams will come true.

Love,
Gramma, Grampa, Nana, Mom, Aunt Dea, and Uncle John

Sonya Black

Congratulations, Alex!

We're looking forward to watching you enter this new stage of your life.

All our love,
Mom and Dad

Alex Bober

Congratulations. We are proud of you. You have strived for success and have accomplished it. Keep on striving for all your hopes and dreams.
Believe in yourself, and success will be yours.

Love,
Mom, Dad, and Kendra

Christopher Boc

"You have powers you never dreamed of. You can do things you never thought you could do. There are no limitations in what you can do. Don't think you cannot. Think you can." -Darwin P. Kingsley

We love you immensely, Kate Lil.
Your family

Kathryn Bongarzone

Congratulations, Lindsey, on a job well done.

Enjoy your memories and reach for your dreams.

Love,
Mom and Dad

Lindsey Boyle

I hope what life has to offer you
Is all that you dream.
With all my heart and all my being
I love you.

Mom

Shauna Buckley

Congratulations, Stephanie.

We are very proud of the person you have become. This is the beginning of a wonderful journey on which we know you will accomplish all you set out to do.

Mom, Dad, Mark, Craig

P.S. You mom called and said, "We love you."

Stephanie Buckley

Joshua Bulens

Joshua,

From the day you were born, your big eyes and smile have brightened our lives. We believe in you. You can achieve all that you dream of. You are a great son. You make us so very proud. All our love and support forever.

Love always,
Dad and Mom
OXO

Samuel,

We are very proud of you! Follow your dreams. You can succeed at anything you set your heart on. Congratulations.

Love you,
Mami and James

ES una algria para my tene un nieto tan bueno como tu'y inteligente.
"Te guiere Lela"

Samuel Calderon-Pina

Thomas Callahan

Congratulations, Thomas.

We are so very proud of you. You have become a strong, gentle, wonderful young man. Believe in yourself as we believe in you. You can do anything you want in life; just put your mind to it, and it will be yours. You will always have our love and support.

Love you always,
Mom and Dad

Congratulations, Matt, on a job well done.

We are very proud of you and know you will go far. Your hard work, caring nature, and sense of humor will continue to help you realize your dreams.

Love,
Dad and Erin

Matt Campbell

Mike Campbell

Congratulations, Mike.

You never cease to amaze us. We are proud of your accomplishments. As you graduate to new challenges, always have confidence in your abilities. Set high goals for yourself and strive to achieve them. We believe that you will accomplish whatever you dream for yourself. Keep on dancing, Hollywood.

Love,
Mom, Dad, Meghan, Justin, and AJ

We are proud of you.

Love,
Mom and Dad and Patrick

It's with regret that we see you graduate.
Now you'll have to integrate.
College bound, a coed you'll be to explore
and ponder all you'll see.
Don't forget your kinfolk at home, as the
halls of wisdom you roam.
Do well; take time to think. We tried to do
the same with you. It was all over in a wink.
Go on to what your heart desires. Test the
waters that inspire.
We are proud of you.

Love,
Mom and Dad and Patrick

Theresa Campbell

Tim Campbell

Timmy (I had to write that!),

You have given us the best gift life can offer: raising a son who is dedicated, determined, sensitive and truly a caring, kind person.
Keep working hard at reaching your dreams; they're right in front of you.

Congrats. We love you so much,
Dad, Mum, and Kaitlyn

John,

Congratulations! We're so proud of you. We wish you all the best in your future.

Love,
Mama, Papa, Kimberly, Sandra, and Kristen

John Canuto

Katie Carlson

Congratulations, Katie!

We are all so proud of you and the wonderful young woman you are becoming! As you take the next steps on the journey, allow your dreams to lead you. Be open to new experiences, new friends, and new ideas, but always know that we are here for you every step along the way.

We love you!
Mom, Dad, Dave, and Brian

Life with you, Maria,
Has been a very happy ride.
We've listened to you sing out loud
And try to laugh inside.

You followed both your sisters,
But sparkled on your own,
And we just feel so lucky
To have you in our home!

As you step out away from us
To see what you can do,
Just peek over your shoulder
We'll be right there behind you!

Love,
Mommy, Daddy, Katrina, and Angela

Maria Castagnozzi

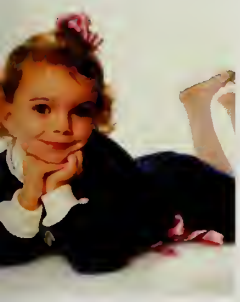

Kathryn Cederholm

Kind, Kindred Spirit
Artistic, Approachable, Attitude (Ballet)
Talented, Tender
Honest, Helpful
Resilient, Resourceful
Young at Heart
Noble, Nice
Kate,
We have watched you grow into a strong, determined, beautiful young woman with a heart larger than your soul. With all our hearts, we are very proud of you and all that you have achieved. Always stay true to yourself and follow your dreams. We are so very proud of you.
Lots of love and hugs,
XO Mom, Dad, Christian, Nana and Grandma

Frankie,

We just want you to know how proud we are of you for what you have done and for where you are going. We love you and we wish you nothing but the best in life. You deserve nothing less.

Love always,
Mom and Dad

Frank Cefali

Stephanie Charles

Stef,

When things get tough and you need to smile, remember: "POR TI VOLARE."

Love,
Dad

Dear Chris,

We love you and we're proud of all you've done so far. Just remember: you don't have to be faster than a speeding bullet, more powerful than a locomotive, or able to leap tall buildings at a single bound. Let your wonderful smile and your warm heart be your strength – always. Congratulations on your graduation!

Love,
Mom and Dad

Christopher Clark

D.J. Clark

Dear Big Deej,

You will always be number one in our book. We love you.

Love
Mom, Dad, and Tim

We always said you two were going places! Congratulations to both of you. We are happy to see you making all your dreams come true.

Love,
Mom, Dad, and Courtney

Sean Coleran & Jon Oliver

John Patrick Connolly

Congratulations, John.

You have made us so very proud! As you now begin the next chapter of your life, may you succeed in all that you do! Reach high, baby, and let your light shine.

Love,
Mom and Dad
Kelly, Amy, Carolyn, Steven, Brendan and Jake

And so another chapter closes and a new one is about to begin. We are so proud of you. You are a bright, kind, and caring young woman. Don't lose those qualities. Always believe in yourself and reach for the stars. You know we are here for you unconditionally.

Felicitaciones, con mucho amor,

Mom, Dad, and Jen

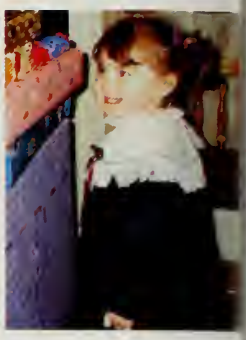

Jessica Corey

Katie Corey

Congratulations, Katie.

We are so proud of what you have accomplished and what have you have yet to do!

"Time is not measured by the passing of the years but by what one does, what one feels, and what one achieves."
–Jawaharal Nehru

We love you!
Mom, Dad, & Julie

Jessica, you are the doorway to your future. Choose your paths wisely. Be open to new ideas because the greatest accomplishments and greatest adventures are there. Follow your heart; it will always be true. Your mother, sister, and I are proud of your accomplishments. We love you.

Dad

Jessica Cota

Drew Coveney

CONGRATULATIONS!!!!! You make me proud to be called MOM.
As life get complex, remember the simplicity in this:
CHERISH AND LEARN FROM YESTERDAY.
APPRECIATE AND MAKE THE MOST OF TODAY.
SHARE YOUR DREAMS OF TOMORROW AND...
"May the Lord be with you down every road you roam"
Rod Stewart

ALWAYS,
MOM

You started out as our little miracle and now eighteen years have flown by. You have brought us more joy than any parents could hope for. Now you are starting a new chapter in your life and we couldn't be more proud of all you have accomplished. Stay true to yourself, choose your new friends as wisely as you have chosen your high school friends, and know that we are always here for you.

Love,
Mom and Dad

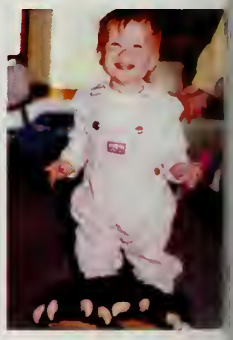

Meghan Crump

Nicole Dabene

Nikki,

We are very proud of you and everything you have accomplished. You are a beautiful and amazing young woman. Your warmth, caring and gentle laughter have touched the hearts of everyone you know. We wish you much joy, love and happiness, bright tomorrows, and beautiful dreams come true. "Always."

Love,
Mom, Dad, and Paulie

Congratulations, Diana.

It seems like only yesterday that our little "princess" came into our lives and now you are all grown up. We are so proud of you. You have been through a lot this past year and we wish you a healthy, happy future. Always remember to be yourself, follow your dreams, and reach for the stars.

Love,
Mom and Dad

Diana Daniszewski

Jeff Davidson

Jeffrey,

Focus on what you want to achieve; you will reach your goals. There is a world of opportunity out there. You have the talent that will take you there.

Love,
Mom and Dad

Love,
Dad, Mom, Mike and Jack

Lissie,

You were always destined for great things. Always believe in yourself, and don't ever settle for less than you deserve. With you, we got more than we ever dreamed of.

Love,
Mom, Dad, Eric, and Tom

Alyssa Davies

Crystal & Courtney Deady

Crystal and Courtney,

My, how time flies! We couldn't be more proud of the young women you've both become. We know you'll continue to make us proud and do great things in the years to come. Good luck, girls, in everything you do.

We love you so much!
Mom, Dad, and Kelly

To our first born, our #1 son,
We just thought you should know,
John Daniel, you are indeed the finest son we could ever have hoped for. You have a great personality and infectious smile, and you're fun to be around. These important traits will ensure that you will be successful, no matter what your future holds. We love the child you have been and the young man you have become. Our love and support will be there forever, whatever path you choose.
Good luck and congratulations, John, for we are the proudest parents of a terrific son.

Love,
Dad, Mom, Mike, and Jack

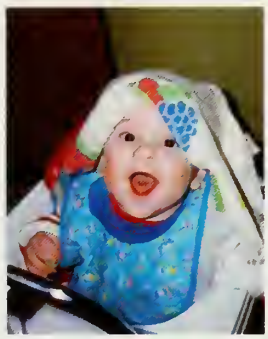

John DeCoste

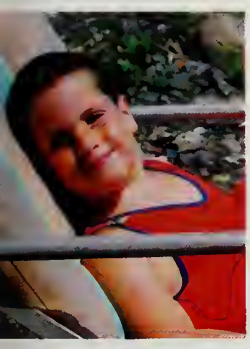

Mike Dempsey

Big Mo,

We are so proud of you and all your accomplishments throughout your high school years. Your athletic achievements have been outstanding. Your football career was so exciting to watch unfold. Your dedication and commitment was admirable. You can do anything you set your mind to, so reach high.
Bravo Mo!

Love,
Mom, Dad, Melissa, and Meg

Mikey,

You've come a long way from first grade. Keep smiling, and good luck in the future.

Love,
Auntie Marsha

Mike Dempsey

Jaime Deree

Jamie,

You have made us so proud. Whatever your goal is, we know you will succeed.

Love,
Mom, Dad, Kristen, and Billy

Christina,

Congratulations! We are so proud of you, your dedication, hard work, and accomplishment. Your infectious smile and caring personality are so special. You are an amazing young woman.

Love,
Mom, Dad, Daniel, and Stefane

Christina Desmond

Kasie Dion

Kasie,

Congratulations! We are proud of all your accomplishments. May you find happiness on whichever roads you decide to follow in life.

Love,
Mom, Dad, Nick, Tyler, Haleigh, and Jake

Evan,

It seems like yesterday you were off to kindergarten . Now you are about to graduate from high school. We hope you know how proud we are of you and of all your hard work and accomplishments. You have become a fine, intelligent, and confident young man. Remember, we are always there with you, no matter where your dreams take you.

Love,
Mom, Dad, Brendan, and Connor

Evan Duane

Nicholas DuBois

It seems like just yesterday when this picture was taken. You have worked with determination to reach this point. We're all so proud of the man you are becoming.

Love you,
Mom, Dad, Josh, Geoff, Jill, and Meg

Erica,
Congratulations! We are very proud of you! As you begin your journey into this new time in your life, may you find happiness, health, friends, love, and knowledge. Remember to do something every day that makes you happy. Always be good to yourself and show kindness to others. May God watch over you and keep you safe. Count your blessings and know that your family loves you.
Love,
Mom and Dad

Erica Dumont

Charles Dwyer

Congratulations, Charlie.

You did it! We are so very proud of you. Believe in yourself as much as we believe in you.

Love,
Mom and Dad

Hooray, Katie!

You have finally made it! Congratulations, and we wish you the best in life.

Love,
Mom, Dad, and Tara

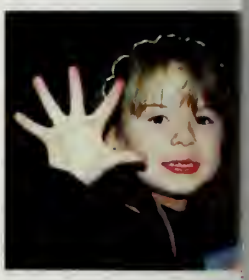

Katie Egan

Rona El-Hachem

Dearest Rona,
It is so hard to accept that you are no longer our baby girl. You have grown up to be a beautiful young adult, and you have made us proud parents. Now, you are graduating and on your way to experience what they call "the real world." We are so confident you will do well in every decision you make. We are always here for you. Good luck and congratulations.

Love,
Mom, Dad, Charbel, Nisrine, Sayde, Rita, Elio, and Christo

You've made me/us so very proud. You've accomplished so much in the past few years and you have your whole life ahead of you. You've grown into a beautiful young woman, inside and out. Words cannot express how happy you've made me/us. You've made me a very proud mother, and I'm so lucky to have you as my daughter. Congratulations on all you've done.

Love,
Mom, Tom, and Kevin

Alyssa Endres

Michael Errichiello

Michael,

We should have known that construction would be in your future. We are so proud of you! Couldn't love you more.

Love,
Mom, Dad, Amanda, and Sarah Liz

Sean,

As you step out of one stage of your life and enter into a new, remember you have the skills to do and be whatever you want to be. We are so proud of the young man you are becoming and know that you can do whatever it is that you set your mind to. Don't ever give up on your dreams.

Love,
Dad, Mom, and Ashley

Sean Evers

Taylor Farrell

Taylor,

Look at you! You have grown into a beautiful, thoughtful young woman. Throughout the years, you have brought great joy and humor to everyone around you. With these qualities and your determination, you will always succeed. Keep your sense of humor, learn from your experiences, and remember that our love will always be with you.

Love,
Mom, Dad, and Sean

Kelsey,

You are one of our greatest joys and blessings. We are very proud of you and all that you have already accomplished. Remember to always be true to yourself. Have integrity, respect, and compassion for yourself and others. Keep your eyes on Jesus. We pray that your future will be an exciting and fulfilling journey. We love you with all our hearts!

Always and forever,
Mom, Dad, and Erik

Kelsey Fernald

Jillian Fitzgerald

"A dream is a wish your heart makes when you're fast asleep...Have faith in your dreams and some day your rainbow will come smiling through. No matter how your heart is grieving, if you keep on believing, the dreams that you wish will come true."
Jillian, we believe in your dreams and know you will succeed in making them come true.

Love,
Mom and Dad, Ryan, Maggie, and Adrienne

Elizabeth,

Our "baby" and we couldn't be prouder!

Congratulations with love,
Mom and Dad

Elizabeth Flanagan

Kerri Fleming

Kerri,

Work as hard as you do now, and you'll always come out on top.
Congratulations.

Love
Mom, Dad, Colleen, Peter, and Laura

Megan,

You are my precious daughter; I am so very blessed to have you. It seems like yesterday that you were in kindergarten with long curls, and now, you're getting ready to go off to college. Keep working hard and you will succeed. We wish you all the luck and happiness in the world. Congratulations!!

Love always,
Mom and Tracy
XXOO

Megan Marie Flynn

Alicia Ford

Dearest Alicia,

With all of our hearts, we are so deeply proud of you. You are without a doubt, the light of our lives. We wish you constant joy, peace, and the desire to fulfill all your dreams.
Always trust in yourself!
Congratulations, hon!

Love,
Dad, Mom, and Sarah

Abigail Fuqua

Dear Abigail,

Follow your dreams and be true to yourself. You are a wonderful gift and a delightful daughter. We are so proud of you!

Love,
Mom and Dad

Taylor Galvin

"If you can imagine it, you can achieve it.
If you can dream it, you can become it."
William Arthur Ward

Taylor,

All our love and appreciation for a job well done. We are so proud of you. We wish you success in whatever may come your way. May you always have good health, love, happiness, wealth, and sunshine on your side. Follow your heart, your dreams, and always believe in yourself.

Our love forever,
Mom, Dad, and Sydney

Jarred Goldstein

Congratulations on completing this era of your life. Enjoy the memories, and look forward to the future. Realize your dreams, and believe in yourself as we believe in you. We are very proud of you.

Love,
Mom, Dad, and Erika

Jenn,

It's so hard to believe you're graduating! It seems as if it was yesterday you started school. We will always remember your first day of school, going on the big yellow bus with your bus name tag hanging from your neck. That was the first day we realized we had to let you go and have your own experiences. Remember, we will always be there.

Love always,
Mom and Dad

Jennifer Foye

Marty,

Congratulations! Set you goals high; you're a sure success. Your adventures ahead will be many; your kindness and hard work will guide you. Stay strong, safe, and always know lots of love surrounds you.

God bless,
Mom and your ever-growing family

P.S. Keep on kicking in those Green Mountains. Good luck.

Marty Galvin

We loved you yesterday.
We love you still.
Always loved you and
Always will.

Congratulations, Lauren. We are all very proud of you.

Love Mom, Dad, Jess, and Kellie

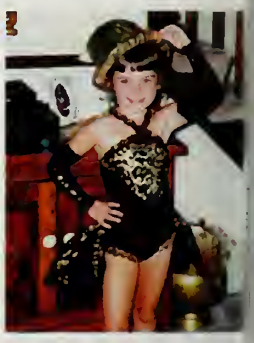

Lauren Gillis

For 18 years we've watched you grow and become who you are today. We are so very proud of you; you're quite a young lady! But, always remember as you move forward, life is just beginning – make it what you're about, respect your dreams, and follow them through, and you'll see all the wonderful things that life has for you.

We love you,
Mom, Dad, and Sarah

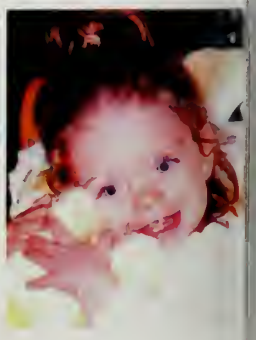

Rachel Grant

DENNIS, GOOD LUCK

Graduation marks a special day where we look ahead, yet remember the past
Only a short time ago, they all warned us time would go be so fast
Our hearts are filled with joy today as we watch you grow even more
Dennis we wish you all the success, happiness and joy in all that you explore

Lacrosse, Hockey, JBL, baseball, even pop warner long ago
Unbounded memories we have of you, so proud you'll never know
College, new freedoms, more choices, of places and people to see
Know that forever, Dennis, no matter what, as long as you're living our baby you'll be

Dennis Greene

Chuckie,

Where has the time gone? All we wish for you is for you to keep laughing and enjoying life. The rest will come naturally. Continue believing in yourself and you will always shine. We all love you very much!

Love,
Mom, Dad, Brian, and Megan

John Griffin

Kerry Hanson

"When you get the chance to sit out or dance, I hope you dance."
Ronan Keating

Congratulations, Kerry!

We are so proud of the amazing person you have become. Always follow your dreams and stay true to yourself. May all your days be "Christmas Eve."

Love,
Mom, Dad, and Joe

Dear Michael,
We are so proud of the wonderful young man you've become. With your wit and confidence, you will go far. May you always know the comfort of love from family and friends, have confidence when in doubt, faith to believe, courage to pursue your dreams, and the patience to see it all through. If you give everything in life your best effort, you truly have no boundaries. There is no telling how far you could go. You have all the gifts and tools you need—just use them. If ever along the way you need us, you know we will be there.
Love,
Mom, Dad, Stephanie, and Allison

Michael Hardie

Jenna Harrington

Dear Jenna,

As a family, we are very proud of the young lady you have become. Follow your heart and dreams, and you will succeed in anything. You are a wonderful daughter and an unforgettable big sister. We love you with all our hearts.

Love,
Dad, Mom, and your little sister Amy

"May the good Lord be with you down every road you roam./May sunshine and happiness surround you when you're far from home./May you grow to be proud, dignified and true./And do unto others as you'd have done to you./Be courageous and be brave, and in my heart you'll always stay./Forever young, forever young."
Rod Stewart

Well done, Eric! Enjoy life!

With all our love,
Your family

Eric Haugh

Shealyn Herring

Congratulations, Shealyn.

Your time has come to graduate. Although visions are seldom all they seem, I know this gleam in your eye will help you catch all your dreams. Dream big!

Love,
Mom, Dad, Torin, Ethan, Kelsey, Travis, Caleb, and Noah

"You are the salt of the earth." Matthew 5:13

Bugsy,

You did it! We're so proud of you. We're going to miss your sweetness and love when you fly off. But it's your turn now. Look to the future; good things are all ahead of you. "You deserve it." Keep your saltiness! And don't be a baby CC.

Love,
Mummy, Dad, Kate, Scott, Connor, and Jaret

Jenny Hudson-Bryant

James Hussey

Congratulations, Jimmy.

We are proud of your musical accomplishments as evident by the lyrics you've composed and the music you've produced with your guitar. Continue to strive toward making your dreams and goals come true; you can make them happen.

Love,
Mom, Bob, and Rachel

Katelyn,

Congratulations. We are very proud of you.
Good luck in your future as a hairdresser.

Love,
Mom, Dad, and Michelle

Katelyn Jacobs

Kelly Joy

Kelly,

From the day you were born, you have been so full of life. You are a very kind person that always puts others first. No matter what you decide to do in life, be happy.
We are so proud of you. Follow your dreams and congratulations.

Love you always,
Mom, Dad, Christine, Lindsay, and Sara

Congratulations, Amanda, on getting through the first phase of your life. You can do anything you put your mind to. We love you so much and are very proud of our Baby.

Love,
Mom and Dad, Shana and Mike

Amanda Keefe

Daniel Kelleher

Dan,

"Always do right – this will gratify some and astonish the rest."
Mark Twain

Congratulations on your graduation. Remember – be kind, be good, work hard, but most of all be happy! We are so proud of you.

Love,
Mom, Dad, and Sheila

Ricky,

It's been a long road but you did it. I'm very proud of you. Set yourself some goals and stick to them. You can do whatever you set your mind on. Believe in yourself and work hard.

Love,
Mom

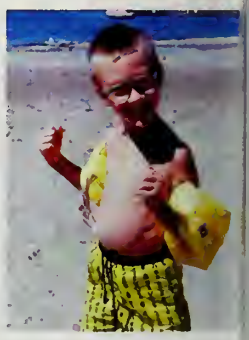

Richard Kelsey

Paul Keough

We can't believe you are graduating from high school already. Seems like you just started kindergarten. We are so proud of you for all your achievements: your wrestling, cross country team, and being vice president for four years. Believe in yourself and your dreams. We know you can achieve even more in the years to come.

Love,
Mom and Dad, Josh, Olivia, and Gabbi

Congratulations, Greg!

Remember to always follow your dreams. There is nothing that you will not be able to accomplish. You are and always have been a star in our eyes. We love you and are very proud of you!

Love,
Mom and Dad

Greg Kollias

Rachel Kupris

Dear Rachel,
Congratulations! You did it! You have successfully completed the first chapter of your life! The road which lies ahead will have many twists and turns, but we are confident you will choose each path appropriately. You have grown into an amazing young woman whom we are so very proud to call our daughter. We hope nothing but the best for your future, beginning with good health, love, and happiness!
Keep dancing – you're the best!

Love always,
Mom, Dad, Chandler, and Devin

Congratulations, Jennifer.

You're our baby and have made our family complete. You're a beautiful person inside and out and we're all so proud of the accomplishments you've made in your young life. Your talent, enthusiasm, and compassion will make you a success in whatever profession you choose.

We love you.
Mom, Dad, John, Jillian, Kristen, and Jamie

Jennifer Lamm

Jacqui Lang

Jacqui,

We're wishing you the best of everything. Hoping that all your dreams come true now and forever. We love you and are very proud of you.

Love,
Mom, Dad, and Derek

Justin,

It seems like just yesterday, we were pushing you around in your baby stroller. Now you ride us around in your car and tower over all of us! My, how time flies! You have made our lives brighter. May you continue to laugh, grow, and be a joy in this world. Our love surrounds you as you walk into adulthood. Keep striving to be all you can be! Congratulations!

Love,
Mom, Dad, Jordan, and Dan

Justin Lawson

Jillian Ledin

Jill,

Congratulations on your graduation from WHS! We know you will shine in whatever you choose to do! We are always behind you every step of the way. May all your hopes and dreams come true.

We love you!
Mom, Dad, Corey, Josh, and Erin

Dear Laura,

Congratulations! We are so proud of you. You have worked very hard. Whatever pathway you choose, you will succeed. Follow your dreams and always know we love you.

Love,
Mom, Dad, and Lisa
P.S. And, of course, Tucker

Laura Lemelin

Madeline Lena

Madeline,

Keep your eyes wide open and live life to the fullest.

We love you!
Your family

Jocelyn,

You have brought us such joy and pride, and we know you will continue to do so as you move on to a new phase of your life. You have become such a wonderful, caring, and vibrant young lady. No matter where life takes you, or how tough times may seem, remember we will always be there for you. You deserve the best. We believe in you and love you always.

Love,
Mom, Dad, and Mark

Jocelyn Lilly

Kerri Loftus

Congratulations, Kerri, on making it. The future is promising. May your heart and soul always be happy. You will always be my Little Princess.

Love,
Dad

Gary,

Your journey has been a tough one, but you have survived! Through your experiences, you have grown stronger, and this can only help you endure the road ahead of you. Continue to grow and be strong. You are amazing! We are so proud of you!

Love,
Mom, Dad, and Jenn

Gary Lowell

Tony Luciano

Tony,

We are very proud of all you have accomplished. Keep working hard and you will succeed. Follow your dreams. You're just getting started.

Love,
Mom, Dad, Derek, and Luke

Congratulations, Mike.

We love you.

Mom and Catie

Michael Lynch

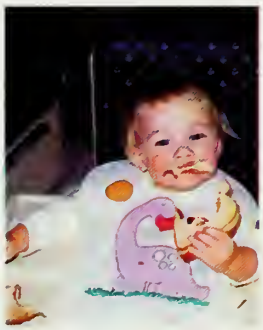

Rebecca MacDonald

"Our deepest fear is not that we are inadequate. Our deepest fear is that we are powerful beyond measure."
Marianne Williamson

We are so proud of all you have accomplished. Always remember, "Your playing small does not serve the world." You have the right and the ability to do anything you set your heart on. Congratulations, Becca!

Love,
Mom, Dad, Caryn, and Billy

Amanda,

Congratulations! You have come a long way. Good luck in college.

Love,
Mom, Dad, Sarah, Nana and Grandpa

Amanda MacIsaac

Nancy Maconochie

"The pride of success is hard work, dedication to the job at hand, and determination that whether we win or lose, we have applied the best of ourselves to the task at hand." Vincent Thomas "Vince" Lombardi (1913-1970)

Nancy,

Face each day with the knowledge that you have our respect, support and love. And you always will.

Mom and Dad

Dear Ashley,

We are so proud of you. You have always excelled in everything you have worked at. You have so much to accomplish in this world, and with your attitude, you will survive at all of it. Search for all the dreams you wish for, and they will come true. Keep up the great work.

We love you.
Dad, Mom, and Brian

Ashley Marotta

Kathryn Maynard

"Be yourself. No one can ever tell you you're doing it wrong."
James Leo Herlihy

Katie,
You have always marched to the beat of your own drum and look at all you have achieved. We hope you'll always be true to yourself and continue to be guided by the values and convictions that are so much a part of you. We are so proud of the person you have become. Be happy and know that you are loved.
Love,
Mom, Dad, AJ, and Joe

Amanda McAllister

"Go confidently in the direction of your dreams. Live the life you've imagined."
Henry David Thoreau

Congratulations, Amanda.

We love you with all our hearts. Continue to work hard and all your dreams will be within your reach. We are so proud of you and will always be here when you need us.

Love,
Mom, Dad, and Ryan

Joan McAuliffe

Some things never change.

Congratulations!

Love,
Mom, Dad, and Kendra

James McClafferty

We love you and we're proud of the kind of person you are.

Love,
Mom, Dad, and CarolAnn

Christina,

You have grown up to be a wonderful young lady. You have studied and worked hard at everything you do. I'm so very proud of you and I know that your father would be too. Always reach for the stars and follow your dreams. You deserve nothing but the best in life.

Love,
Mom

Christina Mazzarella

Congratulations, Jess.

Our little girl has grown up to be a beautiful young lady. College is the next step in your journey to becoming an independent adult. Remember, once you leave the nest, you can't return...only joking!!

Love,
Mom, Dad, Pat, and Jana

Jessica McAloon

We love you, we like you, we believe in you. You are a wonderful person. Congratulations, Andrew.

Love,
Mom, Dad, and Luke

Andrew McCabe

Andrew,

We know your dedication will make your dreams a reality. We are so proud of you and wish you the best always.

Love,
Mom, Dad, and Neil

Andrew McCormack

Lauren McGovern

Dearest Lauren,

Congratulations, we are so proud of you! Always believe in your dreams, follow your heart, and be true to your values, and you'll succeed in life. We love you.

Love,
Mom, Dad, Paul, Kelly, and Patrick

"Parents can only give good advice or put them on the right paths, but the final forming of a person's character lies in their own hands."

Anne Frank

We are so proud of you! Now the world is yours.

We love you.
Dad, Mom, Rachel, and Patrick

Ashley McNeil

Nicholas Micele

Nicholas,

As one journey ends, another begins. But, the best is yet to come. Congratulations and good luck!

All our love,
Mom, Dad, Mark, and Paul

Stephanie, congratulations.

It's hard to believe how much you've grown and the young woman you've become. I'm proud of you! Whatever you pursue, I know you'll accomplish all that you set out to do! As you grow, so does our love for you!

Love,
Your family and me (Ma)

Stephanie Montgomery

Kristin Moore

Kristin,

The joy you have given us has made our lives complete. May the simple things in life always bring you happiness. Listen to your heart and follow your dreams, for you are your own master.

With great pride and love,
Mom, Dad, and Billy

Dear Kelly,

This picture was taken on your second birthday. We had a big party with all the family there to celebrate. Maylou gave you this drum set and it was your favorite present. Long after the party ended, you were still marching around, happy as a clam. Keep on marching to the beat of your own drum. The world is yours!

Love,
Mom, Dad, and Kelly

Kelly Morris

Katie Mulligan

"May you always be the kind of person your dog thinks you are!"

As you go "free fallin'" through life, we will always be here to catch you if you need us, and Chris will always be watching over you.

Love,
Dad, Mom, Kerry, and Shamus

Jess,

You will always be our superstar – yesterday, today and tomorrow. We are very proud of all you have accomplished and your potential is limitless. Keep smiling and have fun.

Love you always,
Mom, Dad, and Kara

Jessica Murphy

Joseph M. Murphy

Congratulations, Joe.

We are very proud of you. You made it through. Now look forward to your future. Good luck with everything you decide on in the future. We are sure you will make the right choices because you have made good ones so far. Stay with your dreams.

Love,
Mom and Dad and Katlyn

Alex,

As you move forward through your journey of life, always remember how much you are loved. Continue to be kind, caring, and honest. Stay true to yourself and believe in your dreams. The future is yours.

We love you.
Mom, Dad, Nick, and Christina

Alex Nalband

Ashley Nelson

"Never tell people how to do things. Tell them what you want them to achieve, and they will surprise you with their ingenuity."
George S. Patton, Jr. (1885-1945)

Congratulations, Ashley, on another successful milestone. We thank you for the memories and look forward to many more.

Love,
Mom, Grampie, Chris, Paula, Karen, and Jay

Congratulations, Chris, on achieving many accomplishments in school. Much success and joy as you approach your college years. Follow your dreams – the sky is the limit! Keep up the good work. We're very proud of you.

Love,
Mom and Dad

Christopher Nielsen

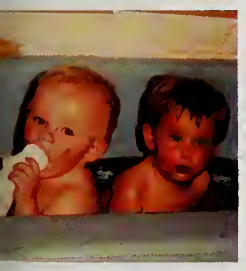

Guess Who?

Friends from beginning to end.

I always said I'll do it.

Love you both,
J.

Congratulations, Dara.

You did it! I am so proud of all you have accomplished. Keep making the right decisions and working hard, and you can fulfill all your dreams. Remember that I am, and always will be, your #1 fan, on and off the field.

Love,
Mom

Dara Nunan

Anne Obin

Anne,

From your first day of primary school to your last day of high school, we have always been very proud of you. You have our most profound respect, support, and good wishes as you continue to fulfill your life's goals and dreams.

Love,
Mom and Dad

Meaghan,

Feels like we blinked and 1988 became 2006. How time flies when you're having fun! May your kindness, generosity, and positive attitude continue through adulthood. Embrace your future, learn from your mistakes, and most of all, continue to grow both spiritually and intellectually. You are a wonderful daughter, sister, granddaughter and friend. We are all very proud of you.

With love,
Mom, Dad, Mackenzie, Michael, and Nana Peg

Meaghan O'Dea

Casey O'Keefe

"And the Grinch, with his grinch-feet ice-cold in the snow,
Stood puzzling and puzzling: 'How could it be so?/It came without ribbons! It came without tags!/It came without packages, boxes and bags!'/And he puzzled and puzzled, 'till his puzzler was sore./Then the Grinch thought of something he hadn't before!"

(Dr. Seuss)

"Maybe graduation", he thought, "is not an ending to cry for. Maybe graduation, perhaps, means a whole lot more."

Congratulations, Casey!
Love always, always,
Mommy

"The difference between the impossible and the possible lies in a man's determination."

Tommy Lasorda

Congratulations, Michael.

We are very proud of you. Follow your dreams and believe in yourself as much as we believe in you. You can be all you want to be as long as you are determined. Travel that road to success, but never forget your way home.

Love,
Mom, Dad, Meghan, and Patrick

Michael O'Keefe

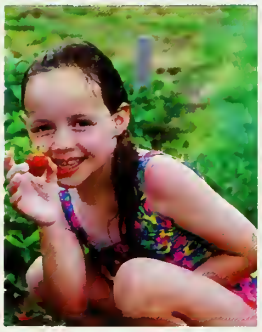

Marisa Pardo

"The future belongs to those who believe in the beauty of their dreams."

Eleanor Roosevelt

Marisa,

May your future be blessed with health and happiness, and may you experience the same kind of joy you bring to your family and friends. We are all so proud of you.

Love,
Mom, Dad, and family

Matt and Mike,
Wow! That sure went well. No arrest, no broken bones and the family reputation intact. What a blessing both of you have been to our family and to those who have come to know you. You have shown yourselves to be two outstanding young men. You have done your best in every facet of your lives, and that is a standard that you can live your life by.

Love,
Mom, Dad, Michelle, and Kristen

"No man is free who is not master of himself...Decide who you would be, then do what you must do." Epictetus

Matt & Mike Pearso

Brian Pelland

Congratulations, Brian.

We are very proud of you. You can succeed in anything you try. Follow your heart.

Love,
Mom and Dad, Joey and Jeremy

We are proud of the person you have become. From the days when you were shy and quiet, to now when your personality shines through brightly. There is no situation you can't handle with poise and beauty. You are strong, loyal, intelligent, and caring. These qualities will take you far, along with your wonderful talents. We cannot wait to see what the future holds for you and share the success every step of the way.

Love always,
Mom, Dad, Adrienne, and Isabella

Gabi Perfetuo

Kate Perruzzi

Kate,

You have been making us proud since the very beginning. We have always been inspired by your creativity, talent and individuality. Always keep your enthusiasm and spirit, and remember how much we love you.

Mom, Dad, and Daniel

Ashley,
Eighteen years ago Dad and I received the most precious gift anyone could ever get, you. We were proud of you the day you were born and each and every day that has followed, you have proven to all of us that anything is possible, no matter what obstacles come into your life. You have always worked hard in school and in all you participate in. We are truly so very proud of you on your graduation day. We wish for you only the best as you begin your college years. We love you very much and are so proud of you always.

Love,
Mom, Dad, and Zach

Ashley Pierce

Krysten Platte

To our Punks,
our joy,
our pride,

Remember to reach for the stars. Don't be afraid to try
and as always, "Safety First" and you'll do fine.

All our love,
Mom and Dad

Congratulations, Casey, on all your accomplishments! We're so proud of you and know you'll be successful in whatever you do!

Love,
Mom, Dad, Ryan, and Mike

Casey Quinn

Aaron Range

Congratulations, Aaron, on this accomplishment. We all love you and are very proud of you. Remember to believe in yourself and watch all your dreams come true.

Love,
Mom, Jake, Gammy, Papa, and the rest of your extended family

Amanda,

Congratulations on your success in high school. Thanks for sharing your school years and skating with me. Remember to follow your dreams and reach for the stars.

Love you,
Gram

Amanda Ranson

Erica Rate

Hey Ex, nice job. We could not be prouder. Your dedication and hard work are true examples of your character. Keep shooting for the top and you will achieve all your dreams. We love you!

Love,
Mom, Dad, and Dan

You will always be our sweet baby girl, no matter how young or old you are. We are very proud to call you our one and only daughter. Congratulations!

With all our love,
Mom and Dad

Sarah Ritchie

Renay Rizzitano

Dear Renay,

Graduation time is here already. Time flies. We're so proud of you. You're the sweetest daughter and you have a sweet spirit. Always believe in yourself and remember you can do anything you put your heart and mind into. Hard work pays off! We love you and wish you the very best. Congratulations!

Love,
Mom, Dad, Donny, and Joey

Congratulations, Joe, on your high school graduation and all your incredible accomplishments and achievements. We know this is only the beginning of many wonderful successes to come. We love you and are so proud of all you've achieved.

Love,
Mom and Jess

Joe Ruvido

Shanel Sailsman

Shanel, congratulations!

We're so proud of you. Hold on to all your great memories, and follow your dreams.

We love you.
Mom and Dad

Sonya Sandonato

Congratulations. We are so proud of you. You've amazed us from the day you were born. You can do anything you put your mind to and have anything if you want it bad enough. Remember this, because we know you can. More than anything, we wish you extreme happiness for the rest of your life.

Love,
Mom and Dad

Chalnes Santos

Time has gone by so quickly. It seems like yesterday you were my baby. I am so very proud of you. Never forget: I love you and I believe in you. I will always be here for you no matter what life brings your way. Just remember you can succeed in life's journey. Believe in yourself; I do.

Love you always,
Mom

Katrina Savage

Katrina,

CONGRATULATIONS!
We are so very proud of all your wonderful accomplishments and all the happiness and love you have given us. Good luck and best wishes in everything you do.

Love you always,
Mom, Dad, Andrew, Matthew, and Elizabeth

Kristen Schmiemann

"Then a hero comes along
With the strength to carry on,
And you cast your fears aside,
And you know you can survive.
So when you feel like hope is gone,
Look inside you and be strong,
And you'll finally see the truth--
That a hero lies in you."
"Hero" by Mariah Carey

You've always been our hero, Kristen.

Love,
Mom, Dad, Nick, and Lukey

Christopher Scott

Christopher,

Work hard and you will be rewarded.
Make good choices and you will always be happy.
Be respectful and you be respected.
Be proud of our accomplishments, as we are so proud of you.
Follow your dreams, but do so wisely.
And, of all the roads you travel, never forget the one that takes you home.

Love,
Mom, Dad, and LiLiana

Derek Shanahan

"I'm hanging up. Talk to you online. Yeah, lifting at 3:00."

Derek, you're a big man with a big heart. You work so hard to accomplish your goals. May all your dreams come true. We love you so, and we're so very proud of you!

Mom, Dad, and Jarrod

Sara Silberstein

Back then, as now, you have always been your own person. Be your best self; laugh often, and win the affection of children and intelligent people. Always remember, "There is no day but today."

Love,
Mom and Dad

Maryann Sinewick

"There's a feeling I get
When I look to the west,
And my spirit is crying for leaving.
In my thoughts I have seen
Rings of smoke through the trees
And the voices of those who stand looking.
Ooh, it makes me wonder.
Ooh, it makes me wonder."
"Stairway to Heaven" by Led Zeppelin

Congratulations, Maryann!
We hope you always follow your dreams, trust your heart, and continue to wonder!

We love you.
Mom and Dad

Short Round,

From those early days of you off to nursery school with your Care Bears lunch box, until now as you complete this part of your journey, I hope you realize how proud you have made us. You have grown to be such a happy, fun-loving member of our family. As your new adventure begins, always remember you are loved.

Dad, Mom, Moira, Dennis, and Colleen

Christine Slyne

Adam Smith

Adam,

With curly red hair and a dirty face, you were a child whose laughter always filled our home with joy!
To the man you are today, who is kind, honest, dedicated, and faithful. We are so proud of you. May God bless and keep you always.

All our love,
Dad, Mom, Melanie, Katie, Gordie, and Jessica

Steph,

You have grown into a beautiful person and have brought us tremendous happiness. We couldn't be prouder of you and your accomplishments, and know that you will succeed at anything you attempt. Take pride in all you do and have confidence in yourself and your abilities. Good luck to you with your future goals and remember that we believe in you and will always be here for you. Congratulations!

Love,
Mom, Dad, and Sophie

Stephanie Solarchick

Greg Steele

Greg,

You've got it all and you've given your all. We are so very proud of the wonderful young man you've become. At this milestone in your life, remember how very much we love you and that whatever road you choose we're right behind you. May all your dreams come true.

Love,
Mom, Dad, Ryan, Kelly, and Jesse

"Go confidently in the direction of your dreams. Live the life you've imagined. "
Henry David Thoreau

Congratulations, Kerry! May all your dreams come true!

With love and pride,
Mom, Dad, and Brendan

Kerry Sullivan

Jillian Tabak

Jillian,

Congratulations! We are so proud of you! Where does the time go? My little girl is all grown up. You are a wonderful person and a "good girl." We know you will be successful in whatever you choose to do. Remember, we will always be there for you. We love you very much!
"High school's over; high school's over."
A.M.

Love,
Mom, Dad, Nick, and Keryn

You learn to crawl before you learn to walk. Put one foot in front of the other to follow your dreams. You have been, and will always be, our treasure. We are so proud of you, wish you the best, and have faith in all you do and have done. Life is a journey, not a destination. Experience life to its fullest.

Love,
Mommy, and Chris, and the rest of our extended family

Kenneth Tavares

David John Taylor

DJ,

We are very proud of you. Remember to be true to yourself and your dreams and take this Irish Blessing with you:
"As you slide down the banister of life, may the splinters never point the wrong way."

All our love,
Mom, Dad, Kelly, and Ilini

Congratulations, Greg and Julie.

Always remember –
Be true to yourself.
Believe in your goals.
Have the courage to live your dreams.

We are very proud of you and wish you all the best.

All our love,
Mom, Dad, Tracy, and Lori

Greg & Julie Vaulding

Derek Ventre

We are so proud of the wonderful young man you have become. As another stage of your life begins, we believe you will make the most of it and succeed in whatever you do.

Love,
Mom, Dad, and Kristina

"Go confidently in the direction of your dreams. Live the life you have imagined."
Henry David Thoreau

Wow!! Look at you!! You are a beautiful, gracious, talented young woman. We are in awe of your outstanding courage and determination. Whatever you choose to do in life, we know you will be sensational. Be proud of your choices and have confidence in yourself. We are so proud to be your parents. The choreography of life is continually changing. Just keep on dancing!! Bravo!!! Bravo!!! We love you.
Love,
Mom and Dad
Over the past few years, I have seen you grow into a beautiful, shining woman. I'm so proud of you. I love you.
Love,
Ashley

Heather Villarreal

Andrew Waite

"Enjoy life. This is not a dress rehearsal."
Unknown

Good luck, Andrew!!
We love you.
XXOO
Mom and Dad

We are proud of the fine young man you've become. You have the power and intelligence to do whatever your heart desires. Your positive attitude and determination will bring you a long way in life. Stay focused, follow your dreams, be happy, and always remember your way home. As you go off into the world, remember we are always here for you! May you always know the comfort of love from family and friends. Have confidence when in doubt, faith to believe, courage to pursue your dreams, and the patience to see it all through. Believe in yourself, and all things will be possible. Remember that wherever life leads you, we will always be here to love and support you. May you continue to learn and grow from life's many challenges and rewards!
Love, Mom, Erin, Matthew, Papa, and Nanie

Joseph Walsh

Meghan Walsh

Congratulations Meghan, our little "Queenie Bee."

We are so proud of you. May you look to the future with success. Happiness always, and may every dream come true. We love you very much.

Love,
Mom, Dad, and Mikey
XO

Elyse, we are all so proud of you. You are growing into a wonderful person. You are loving and caring and respectful and, in turn, we have the most respect for you. You are naturally funny and have an excitement for life. It is never dull when you are around. We wanted you to know we are grateful for having you in our lives. We can't wait to see how you will continue to grow and who you will become.

Love,
Mom and Dad

Elyse Wencek

Rachel Wencek

"Who doesn't know what I'm talking about?
Who's never left home? Who's never struck out
To find a dream and a life of their own,
A place in the clouds, a foundation of stone?"
"Wide Open Spaces" by The Dixie Chicks,

Congratulations! We are so proud of the young woman you have become and all your accomplishments. You are a wonderful daughter. Good luck as you begin your new journey in college. And remember; don't forget to have fun along the way!

Love,
Mom and Dad

I want you to know I love the way you laugh. You have brought more joy to my life than you'll ever know. I love you and I'm so proud of you. Dream big and always follow those dreams. I'm forever here for you.

Love,
Mom

Reading makes other people interesting.
While the "Bubbles" always rise to the top...
This is the daughter of mine.

Love,
Dad

Kara Barbara White

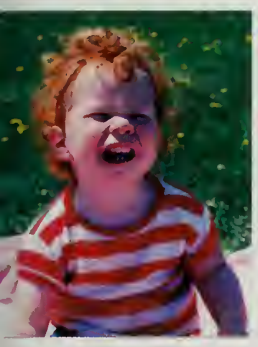

Peter Zamagni

Pete,

We are so proud of the wonderful young man you have become. You always have a way of seeing the best in people and because of that, people flock to you. Keep smiling. Keep your sense of humor. Believe in yourself. Follow you dreams and don't ever forget how much we love you!

Mom, Dad, Dan, and Dave

Mr. Vincent Disessa

Ms Betty Cheyne

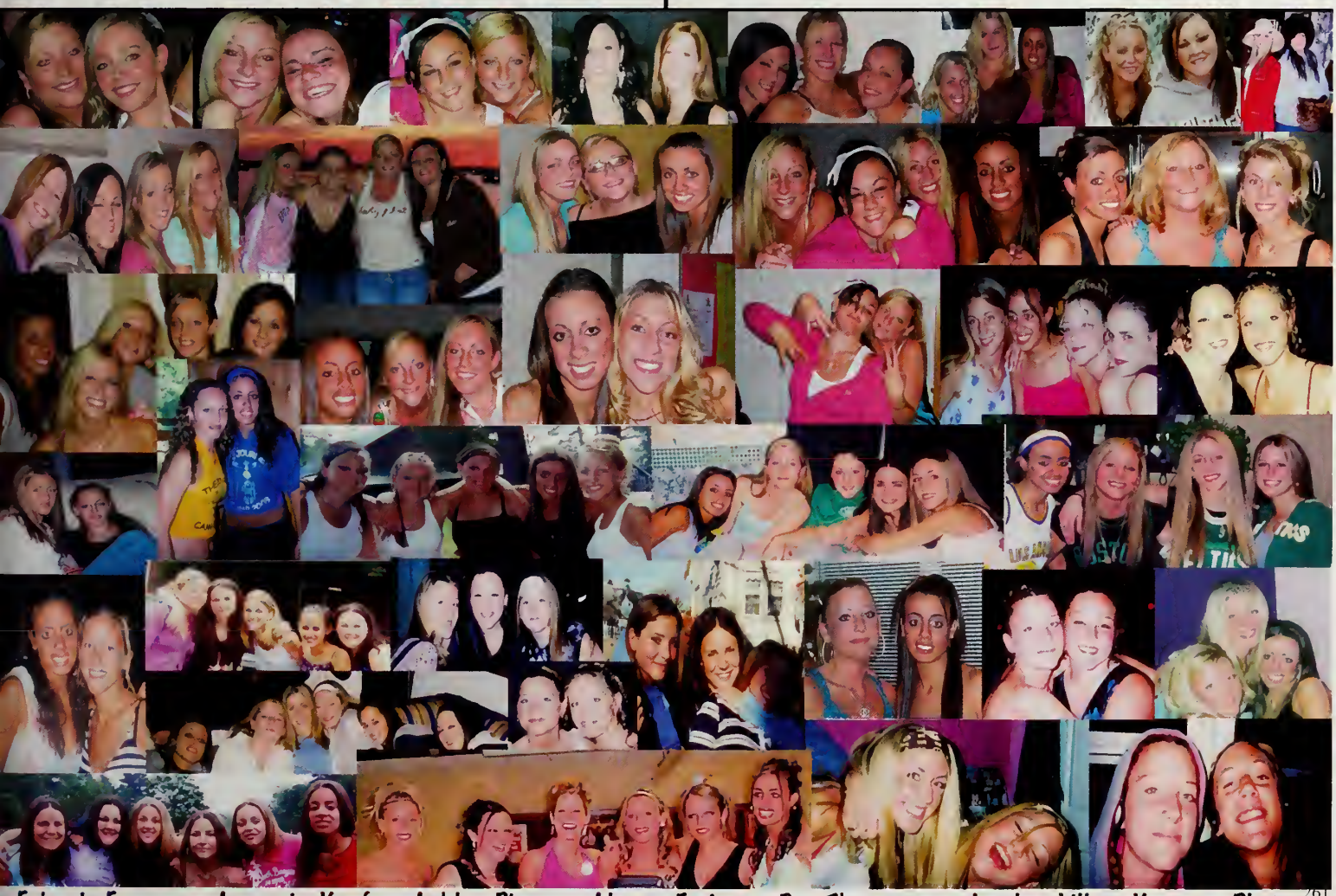

Friends Forever: Amanda Keefe - Ashley Pierce - Alyssa Endres - Dee Thompson - Jocelyn Lilly - Krysten Platte

Page Index

Academic Decathlon 120

Amnesty International 121

Art Club 122

Baby Pictures 240-261

Baseball 102-103

Basketball 86-89

Best Buddies 123

Cheerleading 70

Chess Club 136

Chorus 118

Computer Team 124

Concert Band 113

Cross Country 76-79

Dance Team 71

Debate 125

Diversity Club 139

Faculty Superlatives 164-65

Faculty & Staff 146-163

Fashions of Today 23

FCCLA 126

Film Club 127

Football 68-69

Freshman Pictures 199-214

Freshman Semiformal 52

Gay/Straight Alliance 140

Girls' Club 127

Golf 83

Gymnastics 90-91

Halloween 60-61

Hiking Club 128

History Club 129

Hockey 96-97

Homecoming 56-57

Honor Society 134

Jazz Choir 119

Junior Committee 131

Junior Pictures 166-180

Junior Prom 54-55

Kristin Carriere Memorial 238

Lacrosse 98-101

Literary Magazine 132

March Madness 64

Page Index

Marching Band 114-115

Math Team 133

National History Day 129

Peer Mediation 136

Performing Arts Candids 112

Photograph and Poem 239

Plastic Theater 130

Powder Puff 62-63

Remember When 232-236

Rotary Interact 137

SADD 138

Senior Candids 44-49

Senior Class Officers 8

Senior Class Picture 50-51

Senior Class Play 116-117

Senior Committee 131

Senior Index 224-231

Senior Portraits 9-43

Senior Semiformal 58-59

Senior Superlatives 4-7

Seniors in Action 218-223

Ski Club 128

Skills/USA 142-143

Soccer 72-75

Softball 104-105

Sophomore Pictures 181-198

Sophomore Semiformal 53

Sports Candids 66-67

Sports Index 65

Spring Track 106-109

Student Leaders 144

Student Senate 141

Swim Team 82

"The Wildcat" 135

Tennis 110-111

Tomorrow's Teachers 144

Volleyball 80-81

WCAT 140

Winter Track 92-95

Words Not Weapons 138

Wrestling 84-85

Yearbook 145

Silowan

silowanphotography.com

photography

150 Cedar Street
Braintree, MA 02184
781-843-6668

If you want your senior pictures to look like these come to Silowan